



C. THOMAS SMITH
and Associates Surveying

P. O. BOX 393
Racine, Ohio 45771

DESCRIPTION OF SURVEY FOR WILLIAM NOBLE

Being a part of an 80 acre± tract transferred to Carl Edward Puckett recorded as tract II in Deed Book 327 at Page 913, Athens County Recorder's Office, Athens County Ohio, also being a part of the West Half of the Southwest Quarter of Section 5, Township-4-North, Range-13-West, Lodi Township, Athens County, State of Ohio and more particularly described as follows:

Beginning at an existing spike being the intersection of the centerlines of County Road #42 and County Road #47 which is assumed to bear North $0^{\circ}58'00''$ East a distance of 1363.46 feet and West a distance of 649.65 feet from the Southeast corner of said West Half of the Southwest Quarter of Section 5, Township-4, Range-13;

Thence along the centerline of County Road #47 the following two Courses:

1. South $07^{\circ}24'00''$ East a distance of 127.79 feet to a point;
2. South $00^{\circ}58'00''$ East a distance of 92.41 feet to a point;

Thence leaving said centerline South $63^{\circ}21'22''$ West passing thru a $5/8''$ iron pin set at a distance of 20.00 feet and going a total distance of 863.80 feet to a $5/8''$ iron pin set;

Thence North $00^{\circ}23'45''$ East passing thru a $5/8''$ iron pin set at a distance of 367.17 feet and going a total distance of 387.17 feet to a point in the centerline of County Road #42;

Thence along said centerline the following six courses:

1. North $79^{\circ}37'37''$ East a distance of 195.19 feet to a point;
2. North $80^{\circ}33'45''$ East a distance of 191.68 feet to a point;
3. North $73^{\circ}50'32''$ East a distance of 75.40 feet to a point;
4. North $61^{\circ}37'34''$ East a distance of 93.66 feet to a point;
5. North $62^{\circ}46'24''$ East a distance of 76.48 feet to a point;
6. North $70^{\circ}28'57''$ East a distance of 156.44 feet to the principal point of beginning containing 5.00 acres± subject to all legal easements and rights-of-way.

Bearings were derived from a previous survey recorded in Deed Book 375 at Page 721.

The above description was prepared from an actual survey made on the 4th day of November, 1997, by C. Thomas Smith, Ohio Professional Surveyor, #6844.

C. Thomas Smith

C. Thomas Smith, P.S. #6844

Description checked for
Mathematical Accuracy
ATHENS COUNTY
ENGINEER'S OFFICE
BY: *S. Blawie*
DATE: *12-29-98*

21
L6D # 5



BEING A PART OF THE WEST HALF OF THE SOUTHWEST
QUARTER OF SECTION 5, T-4-N, R-13-W, L001
TOWNSHIP, ATHENS COUNTY, OHIO.

HERMAN & BETTY HAFLEY
375-743

BRYON & CAROL JAMES
327-365

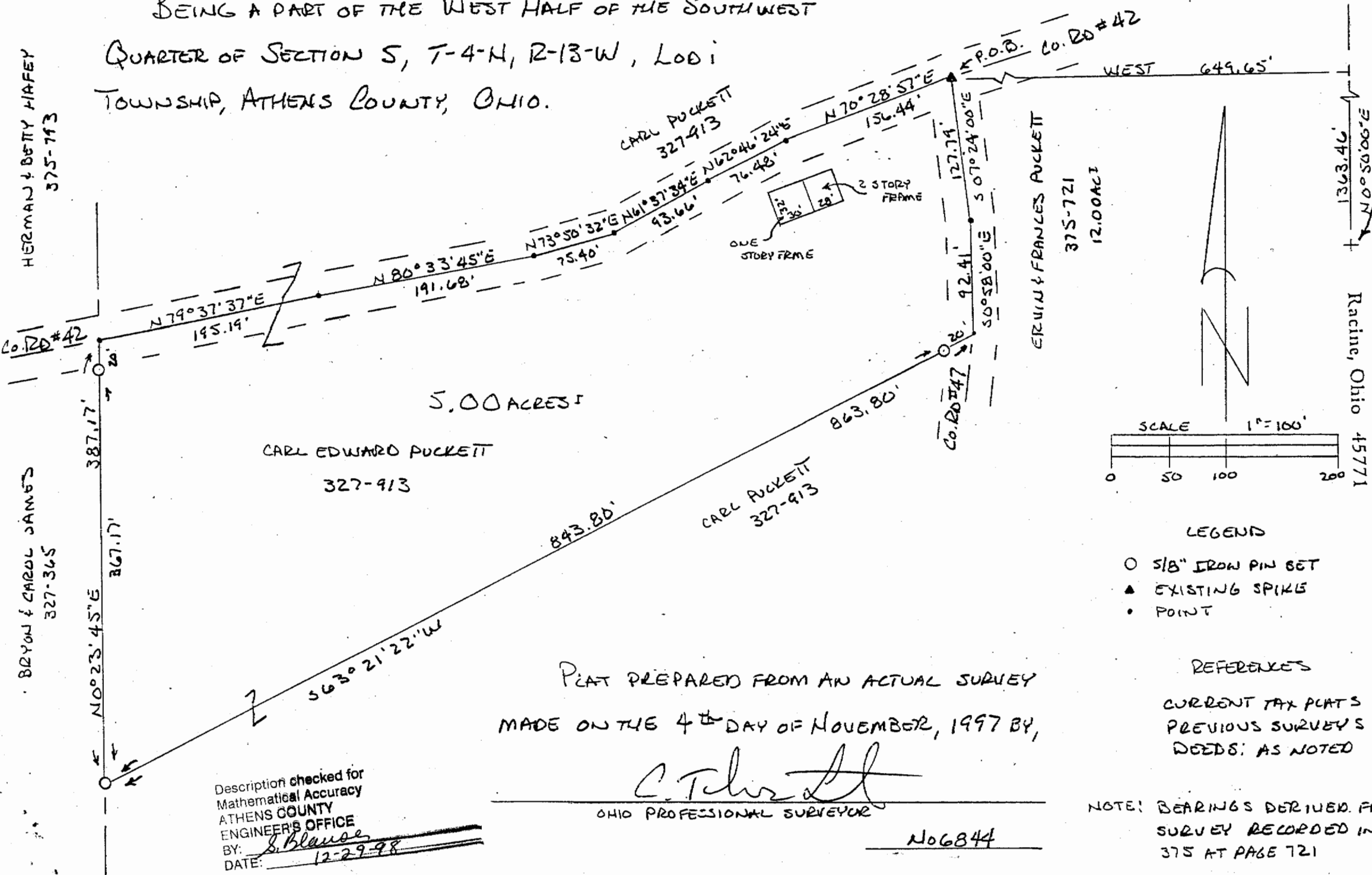

SE COR OF
W 1/2 OF SW 1/4
SEC. 5
T-4, R-13

C. THOMAS SMITH
and Associates Surveying
P. O. BOX 393
Racine, Ohio 45771

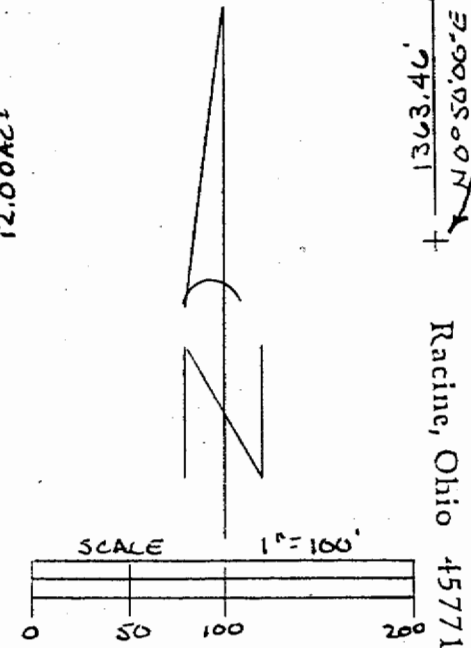

- LEGEND
- 5/8" IRON PIN SET
 - ▲ EXISTING SPIKE
 - POINT

REFERENCES
CURRENT TAX PLATS
PREVIOUS SURVEYS
DEEDS; AS NOTED

NOTE: BEARINGS DERIVED FROM PREVIOUS
SURVEY RECORDED IN DEED BOOK
375 AT PAGE 721

PLAT PREPARED FROM AN ACTUAL SURVEY
MADE ON THE 4TH DAY OF NOVEMBER, 1997 BY,

C. Thomas Smith
OHIO PROFESSIONAL SURVEYOR

No 6844

Description checked for
Mathematical Accuracy
ATHENS COUNTY
ENGINEER'S OFFICE
BY: *S. Blause*
DATE: 12-29-98