

MARY E. PERRY & VIVIAN MAE JONES
(204/43) (44.5 Ac. DEED)
(Ac. 2132 Ac. BY SURVEY)

PERRY-JONES
RESIDUE SOUTH OF ATH. CO. RD. NO. 44 =
7.5039 ACRES

PERRY-JONES RESIDUE NORTH OF ATH. CO. RD. NO. 44 =
24.1580 ACRES

WOODRUFF RESIDUE (AFTER WOODRUFF-TO-VANNEST
TRANSFER) = 12.0839 ACRES

TOTAL TO BE ACQUIRED BY LEE WOODRUFF
FROM PERRY-JONES FARM = 14.6113 ACRES

PROPOSED WOODRUFF-TO-VANNEST NON-BUILDING SITE
ADJOINING PROPERTY OWNER TRANSFER = 2.5274 ACRES

ROY & PATRICIA VANNEST (2467dc) (311/320)



- LEGEND**
- — IRON PIN OR PIPE SET
 - △ — RAILROAD SPIKE SET
 - — PLYWOOD SET

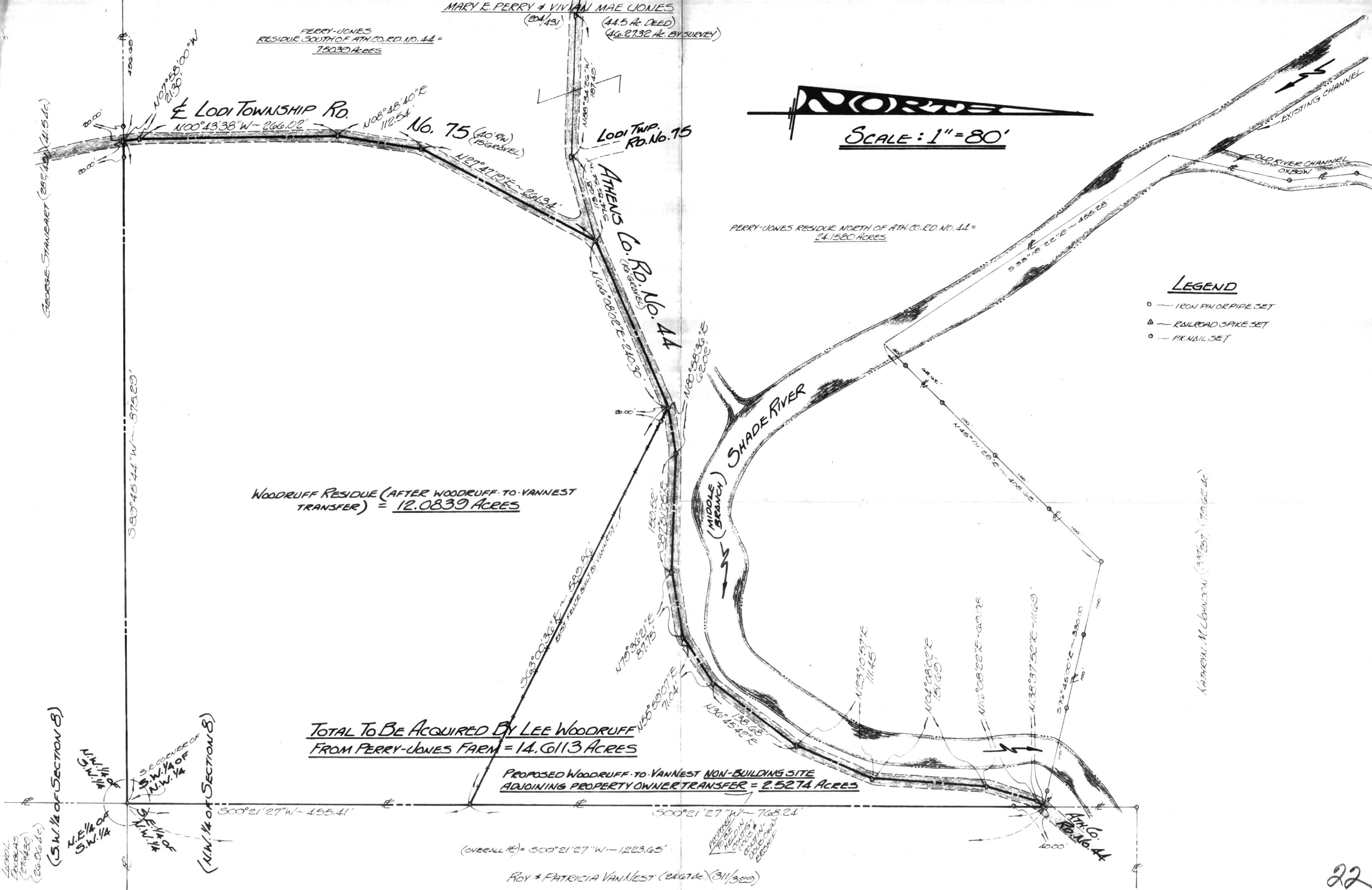

WOODRUFF RESIDUE (S.W. 1/4 OF SECTION 8)
WOODRUFF RESIDUE (N.W. 1/4 OF SECTION 8)

LOVELL STANEAET (289/40) (41.5 Ac.)

KATHLEEN M. CLARK (397/257) (70.62 Ac.)



FOR: **LEE WOODRUFF**
532 COLLINGSWOOD AVE.
WHITEHALL, OHIO ~ 43213

BY: **GERALD W. BAYHA, P.S.**
REGISTERED PROFESSIONAL SURVEYOR NO. 5-6139
ROUTE NO. 5 - BOX NO. 204
(PLEASANT HILL) ATHENS, OHIO ~ 45701 - (419) 592-4398

PLAT OF SURVEY

OF A 14.6113 ACRE TRACT SITUATE IN THE N.W. 1/4 OF SECTION 8 - TOWN 4 - RANGE 13 - LODI TWP. - ATHENS COUNTY - OHIO.

DRAWN	CHECKED	REVISIONS	DATE	JOB NO.
3	3		14 SEPT. 1979	#870-03

1
1

SHEET NO.