

HAROLD D. ("DALE") WHALEY

REGISTERED SURVEYOR NO. 4986

ALBANY, OHIO

Lots, Farms, Subdivisions and Construction Staking

26.2786 Acres

Situated in Fraction No. 2, Sec. 9, T. 4, R. 13, Lodi Township, Athens County, Ohio and being more particularly described as follows:

Beginning at an iron pin at the fence corner on the East line of Frac. No. 2, S. $6^{\circ} 24' 20''$ W., 1,710.0 feet from the Northwest corner of Fraction No. 2;

Thence N. $51^{\circ} 37' 37''$ E., 260.77 feet to an iron pin;

Thence N. $49^{\circ} 06'$ E., 109.24 feet to an iron pin;

Thence N. $56^{\circ} 27'$ E. (passing a stake at 182.28 feet, a stake at 241.84 feet) for a total distance of 361.66 feet to an iron pin;

Thence N. $52^{\circ} 02'$ E. (passing an iron pin at 55.42 feet, an iron pin at 172.61 feet) for a total distance of 309.81 feet to an iron pin;

Thence S. $83^{\circ} 03'$ E. (passing an iron pin at 27.70 feet) for a total distance of 209.40 feet to an iron pin;

Thence S. $80^{\circ} 44' 06''$ E., 289.75 feet to an iron pin;

Thence S. $47^{\circ} 53' 51''$ E., 126.32 feet to an iron pin;

Thence S. $38^{\circ} 55' 25''$ E., 99.33 feet to an iron pin;

Thence S. $31^{\circ} 41' 29''$ E., 142.19 feet to an iron pin on the West bank of Shade River;

Thence S. $58^{\circ} 03'$ E. (passing an iron pin at 53.88 feet) for a total distance of 79.78 feet to a R. R. spike in the centerline of T. R. No. 78;

Thence along the centerline of T. R. No. 78, S. $51^{\circ} 23'$ W., 75.09 feet to a R. R. spike;

Thence S. $66^{\circ} 32'$ W., 124.74 feet to a R. R. spike;

Thence S. $77^{\circ} 28'$ W., 182.85 feet to a R. R. spike;

Thence S. $69^{\circ} 59'$ W., 316.19 feet to a R. R. spike;

(continued)

See #96001

3

26.2786 Acres continued --

Thence S. $65^{\circ} 36'$ W., 246.30 feet to a R. R. spike;
Thence S. $39^{\circ} 45'$ W., 94.76 feet to a R. R. spike;
Thence S. $2^{\circ} 15' 40''$ E., 170.55 feet to a R. R. spike;
Thence S. $13^{\circ} 58'$ W., 185.69 feet to a R. R. spike;
Thence S. $46^{\circ} 02'$ W., 97.92 feet to a R. R. spike;
Thence S. $75^{\circ} 33'$ W., 319.02 feet to an iron pin;
Thence S. $1^{\circ} 07' 40''$ E., 115.85 feet to a R. R. spike;

Thence leaving the highway, N. $83^{\circ} 35' 40''$ W. (passing an iron pin at 15.00 feet) for a total distance of 363.07 feet to an iron pin at the fence corner on the West line of Fraction No. 2;

Thence along said Fraction line, N. $6^{\circ} 24' 20''$ E., 770.63 feet to the point of beginning, containing 26.2786 acres and being part of a 75.0 acre tract described in Vol. 203, Page 34 of the Athens County Deed Records.

Surveyed June 1974 by HAROLD D. WHALEY

Harold D. Whaley

Reg. Surveyor No. 4986

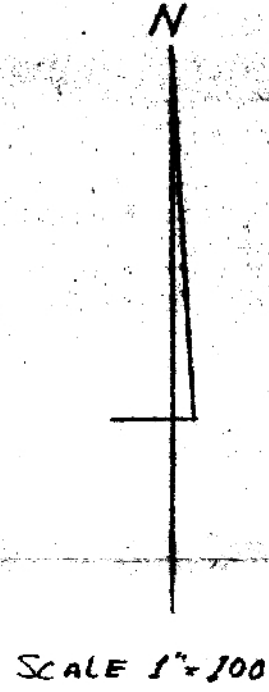
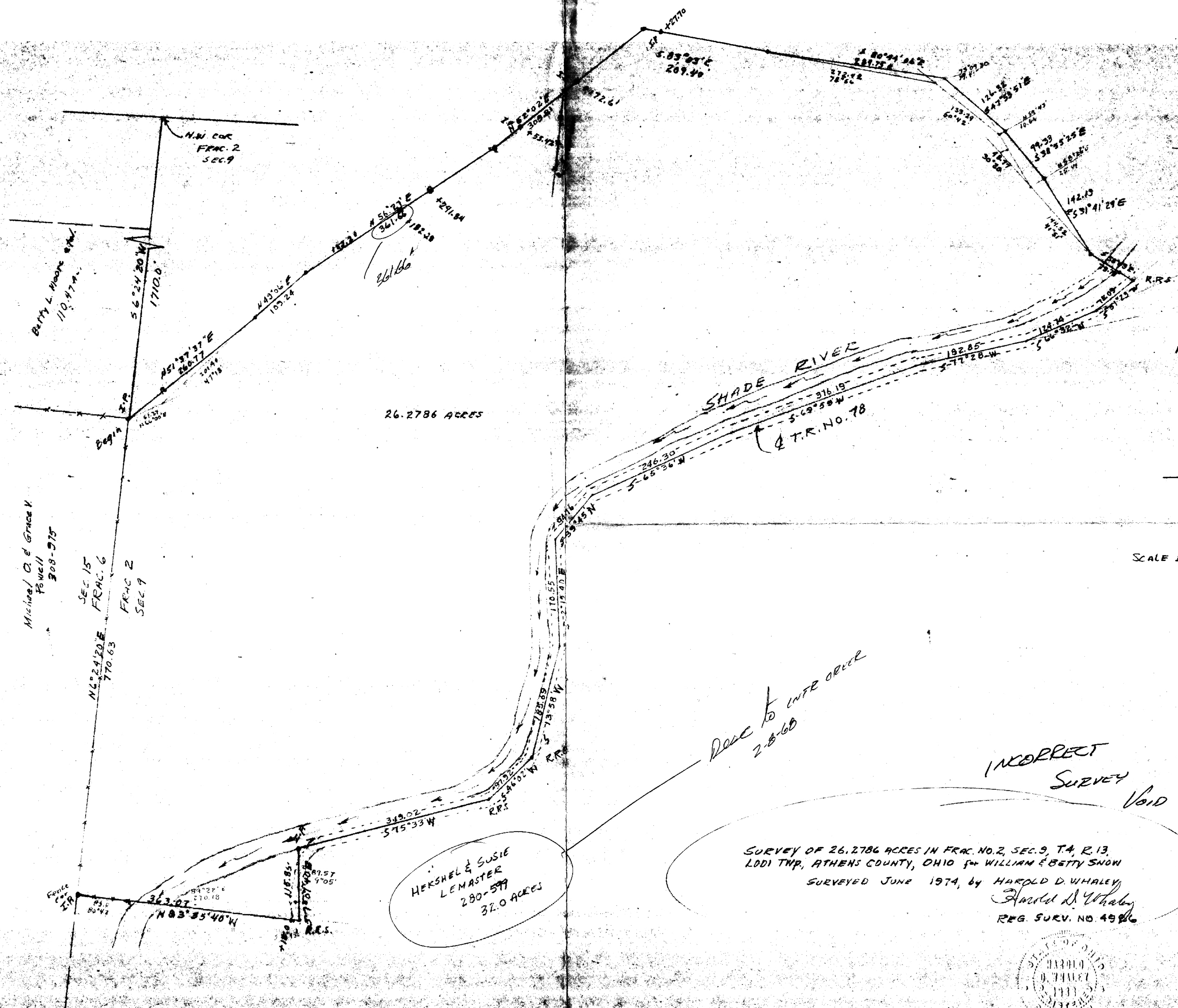

*Rec'd to INFO ORDER
2-8-68*

**INCORRECT
SURVEY
VOID BY**

**H. D. WHALEY
6-20-74**

SURVEY OF 26.2786 ACRES IN FRAC. NO. 2, SEC. 9, T. 4, R. 13,
LODI TWP, ATHENS COUNTY, OHIO FOR WILLIAM & BETTY SNOW
SURVEYED JUNE 1974, BY HAROLD D. WHALEY
Harold D. Whaley
REG. SURV. NO. 4986



**HERSHEL & SUSIE
LEMASTER
280-579
32.0 ACRES**

Sec 9 Lodi

5