

Tract #1

Beginning at a stone with a notch 1320' south of the north east corner of Section 8 Lodi Township, Athens County, Ohio. Thence N 81°12'38" W 324.08 feet; thence S 16°16'E 202.83 feet; thence S 25°11'E 298.57 feet; thence S 6°28'40"E 270.90 feet; thence N 8°47'22" E 692.70 feet along the east line of Section 8 to the place of beginning containing 2.28 acres more or less.

Paul Stahl

Tract #2. Beginning at a stone ^{with a notch} 1320' south of the north east corner of Section 8, Lodi Township, Athens County; thence S 8°47'22" W 692.70 feet to the place of beginning of this survey. Thence S 6°25'44"E 157.81 feet; thence S 5°43'35" W 510.11 feet; thence W 82°19'18"W 58.33 feet; thence S 12°51'18"W 147.55 feet; thence N 8°47'22" E 810.01 feet along the east line of section 8 to the place of beginning containing 0.74 Acres more or less.

Tract #3

Beginning at a stone with a notch 1320 feet from the north east corner of Section 8, Lodi Township, Athens County, Ohio thence S 8°47'22" W 1502.71 feet to the place of beginning of this survey. Thence S 30°14'31" W 156.02 feet; thence S 37°09'50" W 111.97 feet; thence S 18°43'41" W 70.57 feet; thence S 42°52'56" W 100.46 feet; thence S 38°08'39" E 24.64 feet; thence S 29°58'22" W 46.58 feet; thence S 83°49'02" E 187.28 feet; thence N 8°47'22" E 472.29 feet to the place of beginning containing 1.08 Acres more or less.

Description checked for
Mathematical Accuracy
ATHENS COUNTY
ENGINEER'S OFFICE

By: Paul Shields

DATE: Oct 7-76

Sec # 8 Lodi



Scale 1" = 100'

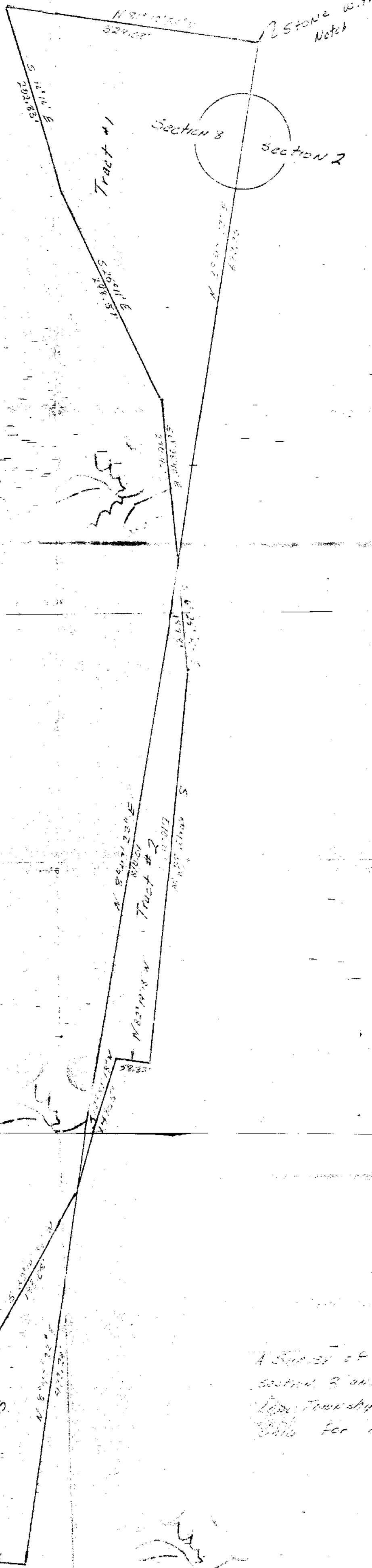

(30)

A Survey of 3 tracts in Section 8 and Section 2, Township Athens, County Ohio for Tim Swanson

(31)

Paul Bull