

PLAT OF SURVEY  
 66.919 ACRES  
 Located in Northeast Quarter Section 16, Town 4, Range 13, Lodi Township  
 ATHENS COUNTY, OHIO

PREPARED  
 BY  
 EVANS, MECHWART, HAMBLETON & TILTON INC.  
 CONSULTING ENGINEERS & SURVEYORS  
 GAHANNA, OHIO                      ATHENS, OHIO  
 SCALE 1" = 100.0'                      AUGUST, 1974  
 ⊙ = IRON PIN SET  
 △ = STONES FOUND

*William M. Watkins*  
 Registered Surveyor # 5216

61-382

66.919 ACRES

Lodi Twp. Rd. 60

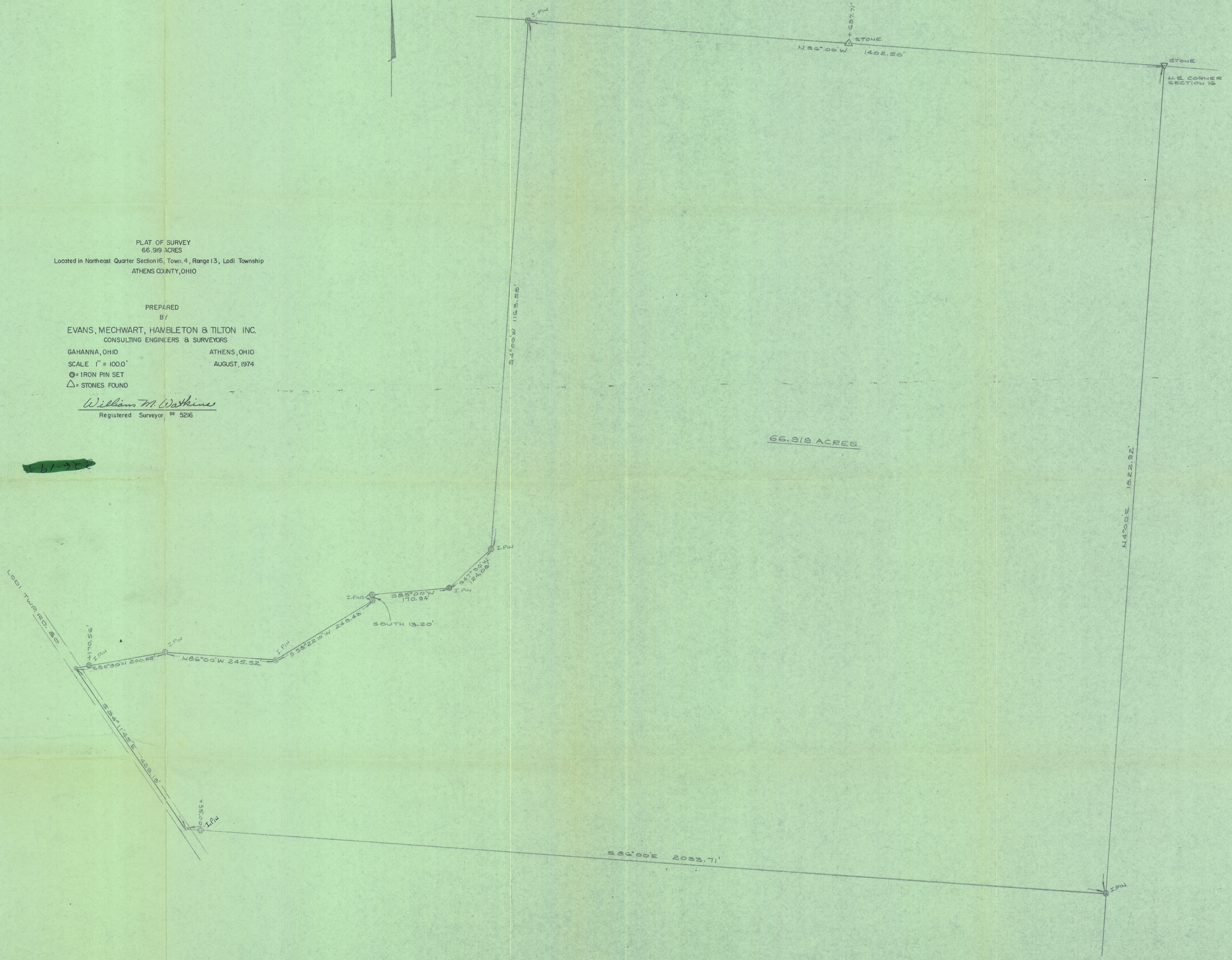

Lodi Twp Sec. 16