

HIGHLAND SURVEYING Ltd.
Registered Professional Land Surveyor

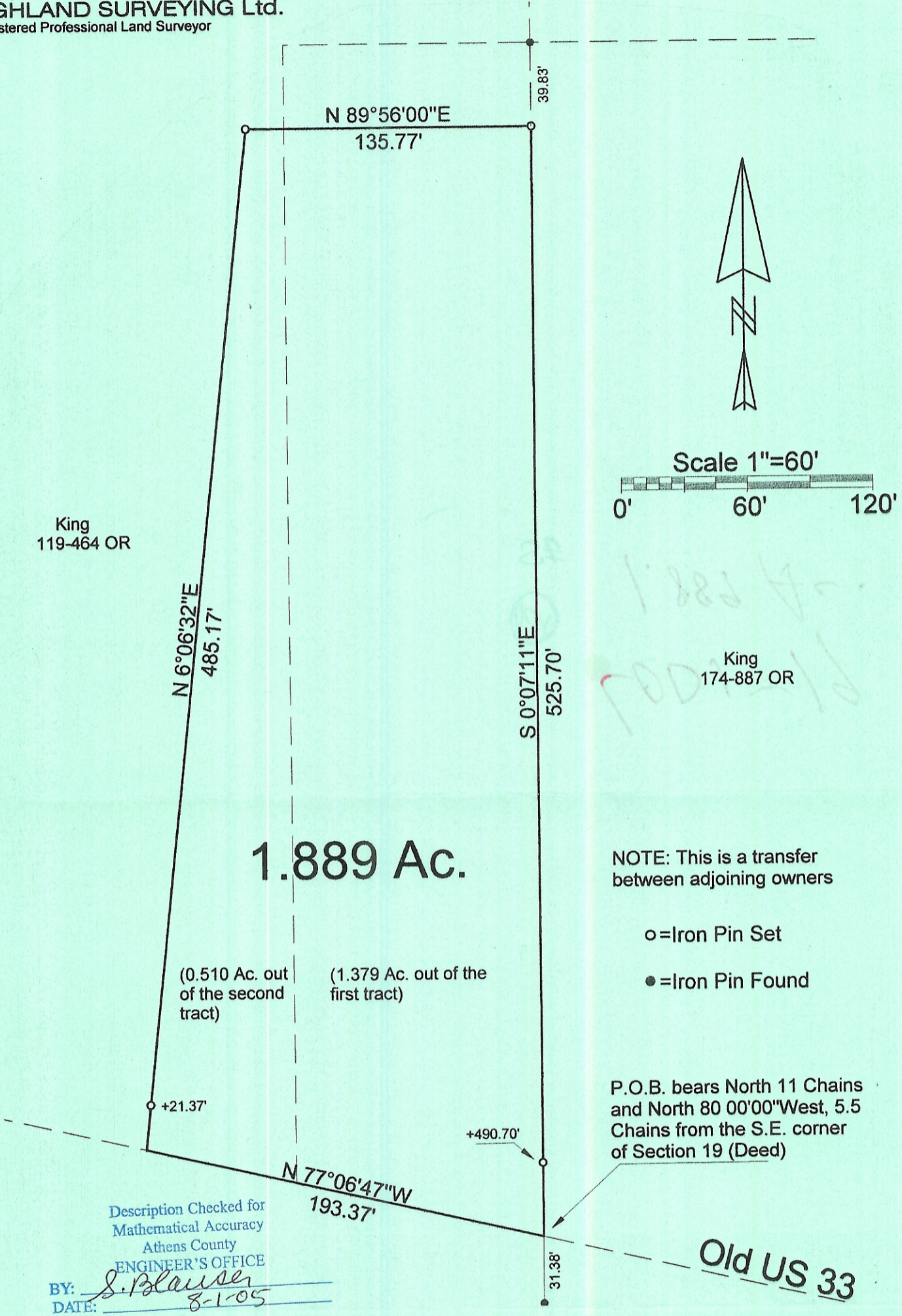

King
119-464 OR

King
174-887 OR

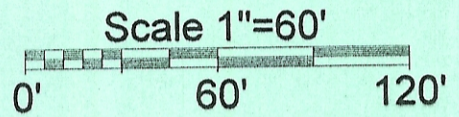

1.889 Ac.

(0.510 Ac. out of the second tract)

(1.379 Ac. out of the first tract)

NOTE: This is a transfer between adjoining owners

○=Iron Pin Set

●=Iron Pin Found

P.O.B. bears North 11 Chains and North 80°00'00\"/>

Description Checked for
Mathematical Accuracy
Athens County
ENGINEER'S OFFICE

BY: S. Blausen
DATE: 8-1-05

Old US 33

PLAT OF SURVEY OF A 1.889 AC. TRACT
SURVEYED FOR RIGHT KING
SUBDIVISION —
TOWNSHIP Lodi SECTION 19 TOWN 4 RANGE 13
CORPORATION — COUNTY ATHENS STATE OHIO
SCALE 1"= 60' DATE JULY 2005

Kenneth E. Highland
80 Fayette St.
Nelsonville, Ohio 45764
740-753-1264

Kenneth E. Highland S-7581

