

Gerald W. Bayha, P.S.

Registered Professional Surveyor No. 5-6139

10916 Pleasanton Road
Athens, OH 45701-9557
740.593.5686 Fax: 740.594.7361
E-mail: jbayha@trognet.net

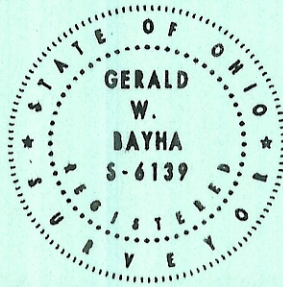

Plat Date: 04.20.06

Cate. Job No: 1004-02

By: GB Chk'd: GB

BILLING NO: 0206-03

PLAT OF SURVEY

Being Part of the N.W.-1/4 of the S.W.-1/4 of Section 5, T-4-N, R-13-W, Lodi Twp., Athens County, State of Ohio, U.S.A.

EXHIBIT 'B'

William A. & Patricia L. James (OR.214/Pg.237)

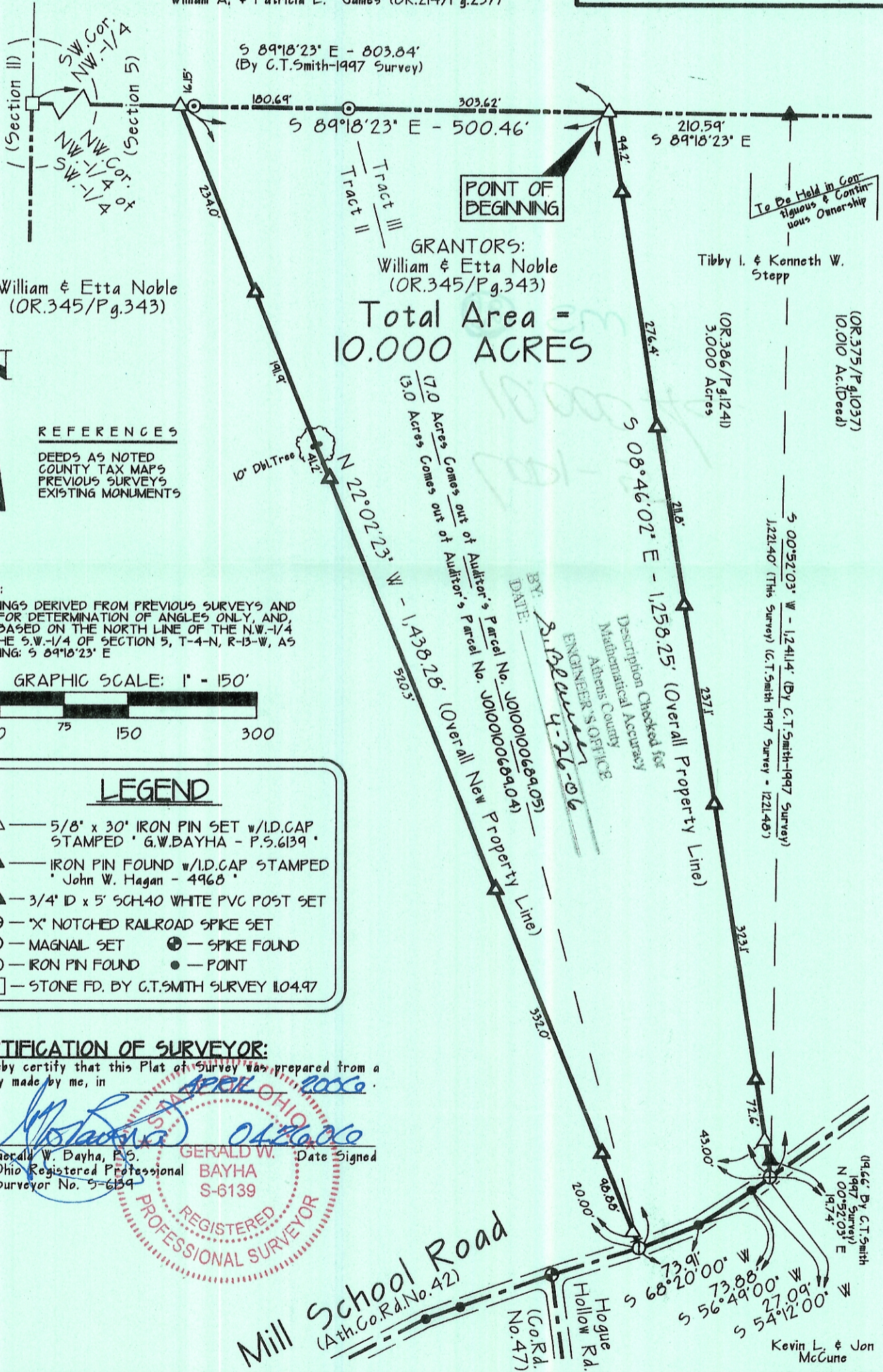

William & Etta Noble (OR.345/Pg.343)

GRANTORS:
William & Etta Noble (OR.345/Pg.343)
Total Area = 10.000 ACRES

Tibby I. & Kenneth W. Stepp

(OR.386/Pg.1241)
3.000 Acres

(OR.575/Pg.1037)
10.010 Ac. (Deed)



REFERENCES

DEEDS AS NOTED
COUNTY TAX MAPS
PREVIOUS SURVEYS
EXISTING MONUMENTS

NOTE:
BEARINGS DERIVED FROM PREVIOUS SURVEYS AND ARE FOR DETERMINATION OF ANGLES ONLY, AND ARE BASED ON THE NORTH LINE OF THE N.W.-1/4 OF THE S.W.-1/4 OF SECTION 5, T-4-N, R-13-W, AS BEARING: S 89°18'23" E

GRAPHIC SCALE: 1" = 150'

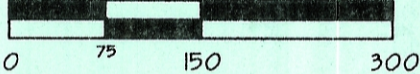

LEGEND

- △ — 5/8" x 30" IRON PIN SET w/I.D.CAP STAMPED * G.W.BAYHA - P.S.6139 *
- ▲ — IRON PIN FOUND w/I.D.CAP STAMPED * John W. Hagan - 4968 *
- ▲ — 3/4" ID x 5' SCH40 WHITE PVC POST SET
- ⊕ — "X" NOTCHED RAILROAD SPIKE SET
- ⊙ — MAGNAIL SET ⊙ — SPIKE FOUND
- ⊙ — IRON PIN FOUND ● — POINT
- — STONE FD. BY C.T.SMITH SURVEY 1104.97

CERTIFICATION OF SURVEYOR:

I hereby certify that this Plat of Survey was prepared from a survey made by me, in

By: *Gerald W. Bayha* Date Signed: *04/20/06*
Gerald W. Bayha, P.S.
Ohio Registered Professional Surveyor No. 5-6139



Mill School Road
(Ath. Co. Rd. No. 42)

Hogue Hollow Rd.
(Co. Rd. No. 47)

Kevin L. & Jon McCune
(OR.375/Pg.721)