

N 83° 20' W  
705.49'

S 46° 21' W  
1219.36'  
1932.00'

45.03 AC±

Lodi TWP.  
Carthage TWP.

N 6° 30' E  
1542.32'

Sec 6  
Lodi (JB) SE  
45.03 AC

Sec 6

1465.70'

PLAT  
of a Part of Section 6 T. 4, R. 13  
Lodi TWP. Athens Co. Ohio  
surveyed for Mary Bobo 7-25-67  
by Joe L. Galvin  
Reg. Sur. 1684.

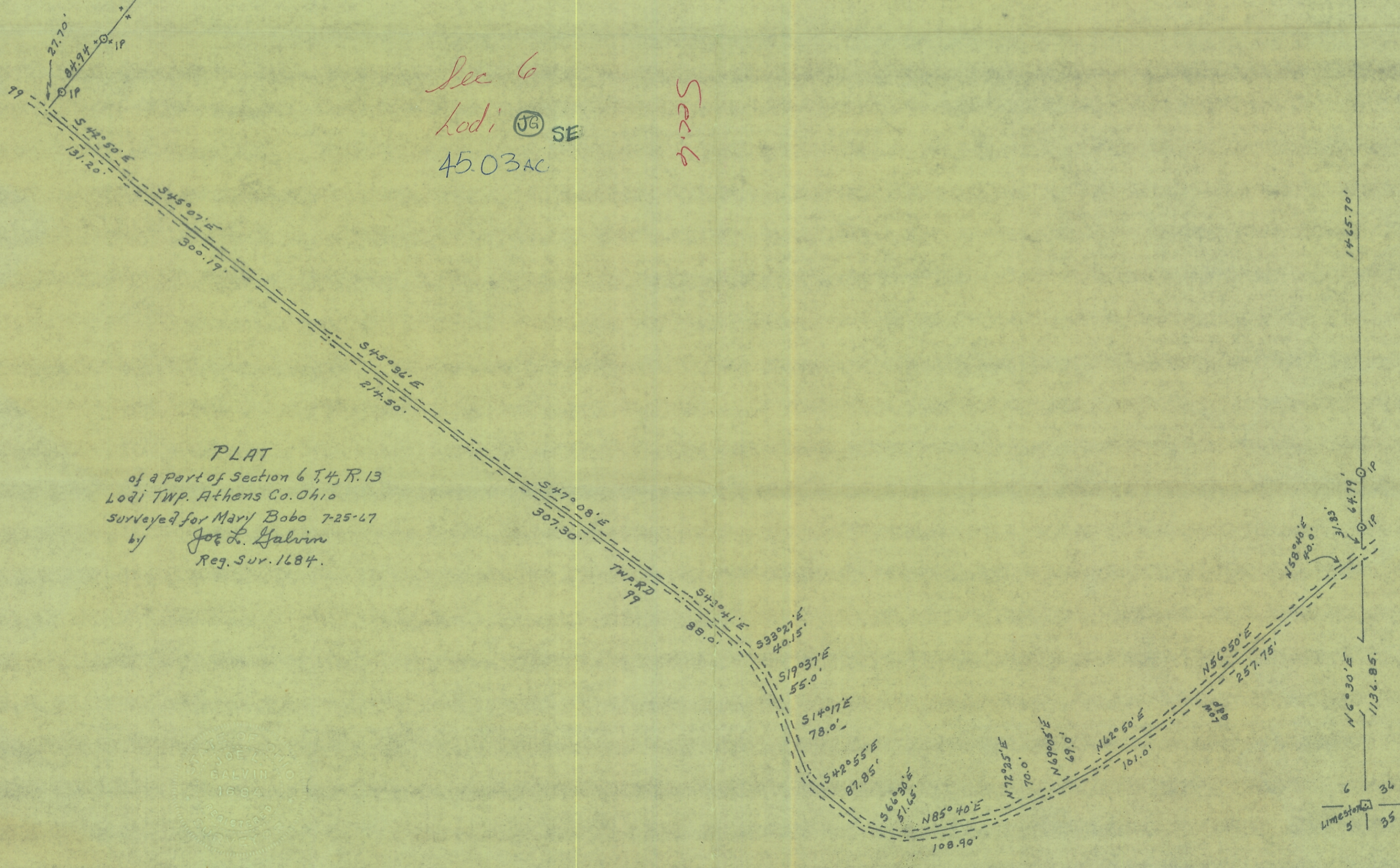

6	34
Limestone	35
5	