

Mc DANIELS ADDITION
TO
MARSHFIELD.

ENVELOPE: 166A

Mc DANIEL'S ADDITION
MARSHFIELD

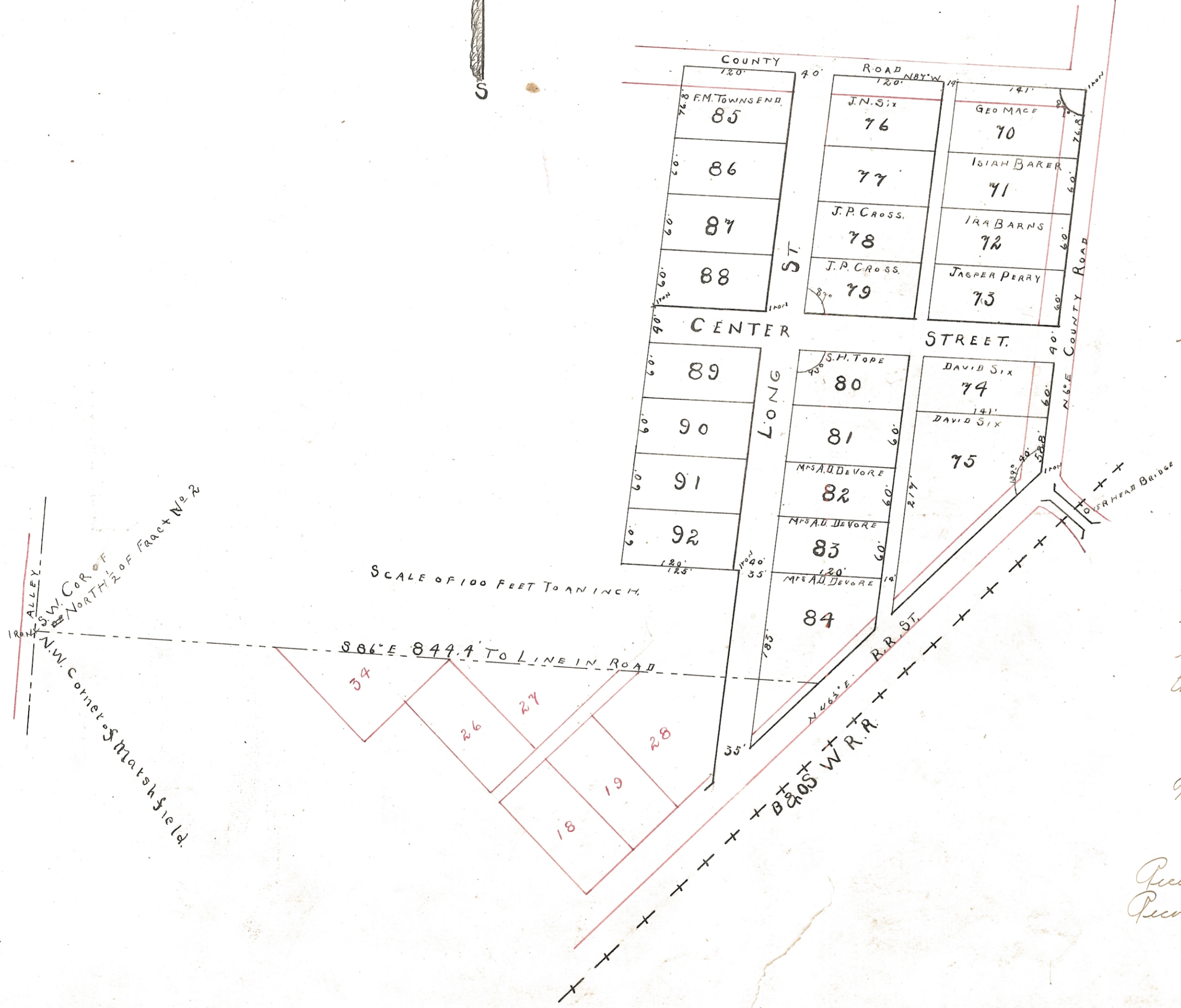

Mc Daniels Addition to Marshfield is situated in the south side of the north 1/2 of Trac no 2 Range 11, Range no 15.

The location courses and distances are all shown on the Plat.

I certify the within Plat and notes to be correct as surveyed by me April 10th 11th 1920.

S. H. Hubbard
Surveyor of Athens County.

Know All Men by these Presents: that John W. Mc Daniels and Mary J. Mc Daniels the owners of the land delineated on this Plat, do hereby acknowledge the making of the same to be their voluntary act and deed. And do hereby dedicate the Streets and Alley shown thereon to public use forever.

In Testimony Whereof, we have hereunto set our hands this 5th day of September 1920.

J. W. Mc Daniels
Mary J. Mc Daniels.

The State of Ohio, ss.
Athens County

Personally appeared before me the undersigned a Notary Public in & for said county, John W. Mc Daniels & Mary J. Mc Daniels who acknowledged the plat as surveyed to be their voluntary act and deed. for the uses & purposes therein mentioned, this 5th day of September 1920.

E. J. Hawk
Notary Public

Transferred Sept 7th 1920.

H. J. Scott Auditor.

Received for record Sept 7th 1920 at 94th mile
Recorded Sept 10th 1920.

attest Elmer Golden
Recorder