

Plat of Fannie Minear's Addition to the town of Athens Ohio

as surveyed by W. A. Hibbard C. E. Sept 14th 1894

Scale 1 inch = 60 feet

Know all men by these presents that I, Fannie Minear the owner of the land described in this plat, hereby acknowledge the same to be my voluntary act and deed and I do hereby dedicate the streets named therein to public use forever.

Fannie Minear

Signed and acknowledged in presence of

L. M. Jewett
Ella B. Jewett

State of Ohio Athens County S.S.

Personally appeared before me a Notary Public in and for said County Fannie Minear who acknowledged the above plat and survey to be her voluntary act and deed this 17th day of September A. D. 1894.

(L.S.)

L. M. Jewett
Notary Public.

ENVELOPE: 164A

FANNIE MINEAR'S ADDITION
ATHENS

This Plat is accepted by the Council of Athens
April 1895.

W. S. Wilson Mayor

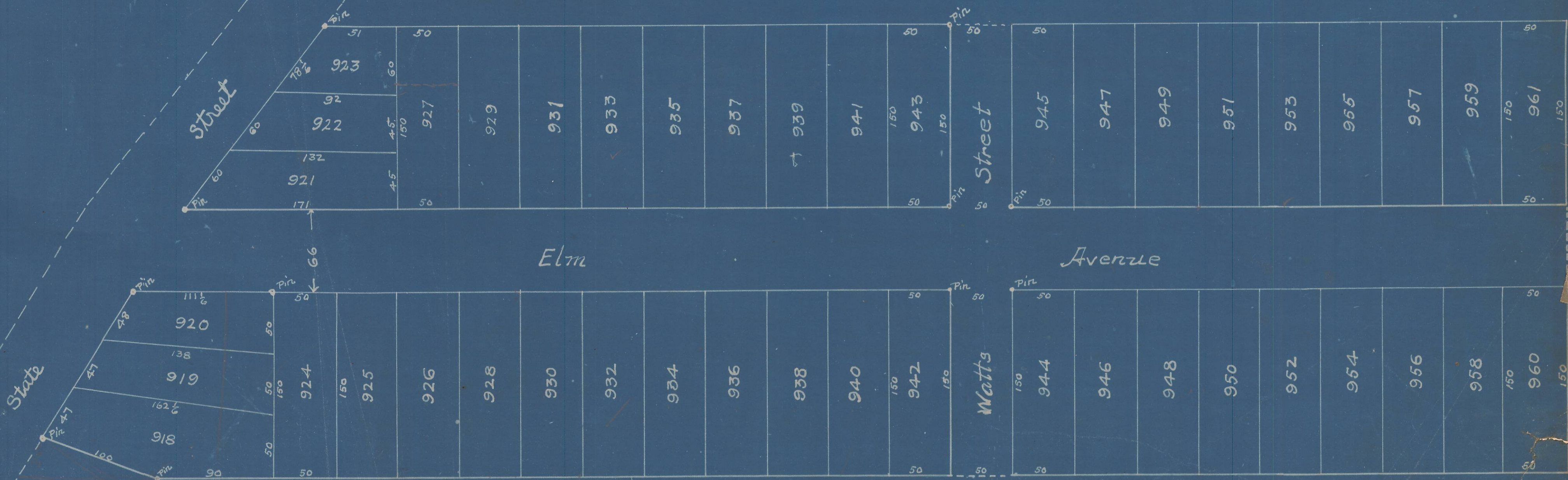

I hereby certify this Plat to be true
copy of Plat as found in Vol. 10 p. 10
Athens County Plat Book as compiled by
W. A. Hibbard C. E. Surveyor
March 30, 1912

Received for record Aug 13th 1895.

Recorded Aug 17th 1895

Attest C. L. Bean
Recorder