

122

ENVELOPE: 95-C
NELSONVILLE MINING COMPANY'S ADD.
NELSONVILLE

Plat of
Nelsonville Mining Co.
Addition To The Town of Nelsonville
Situated in 100 Acre Lots No 638-639.
Scale 1 inch = 50 feet
George Patton & Co.

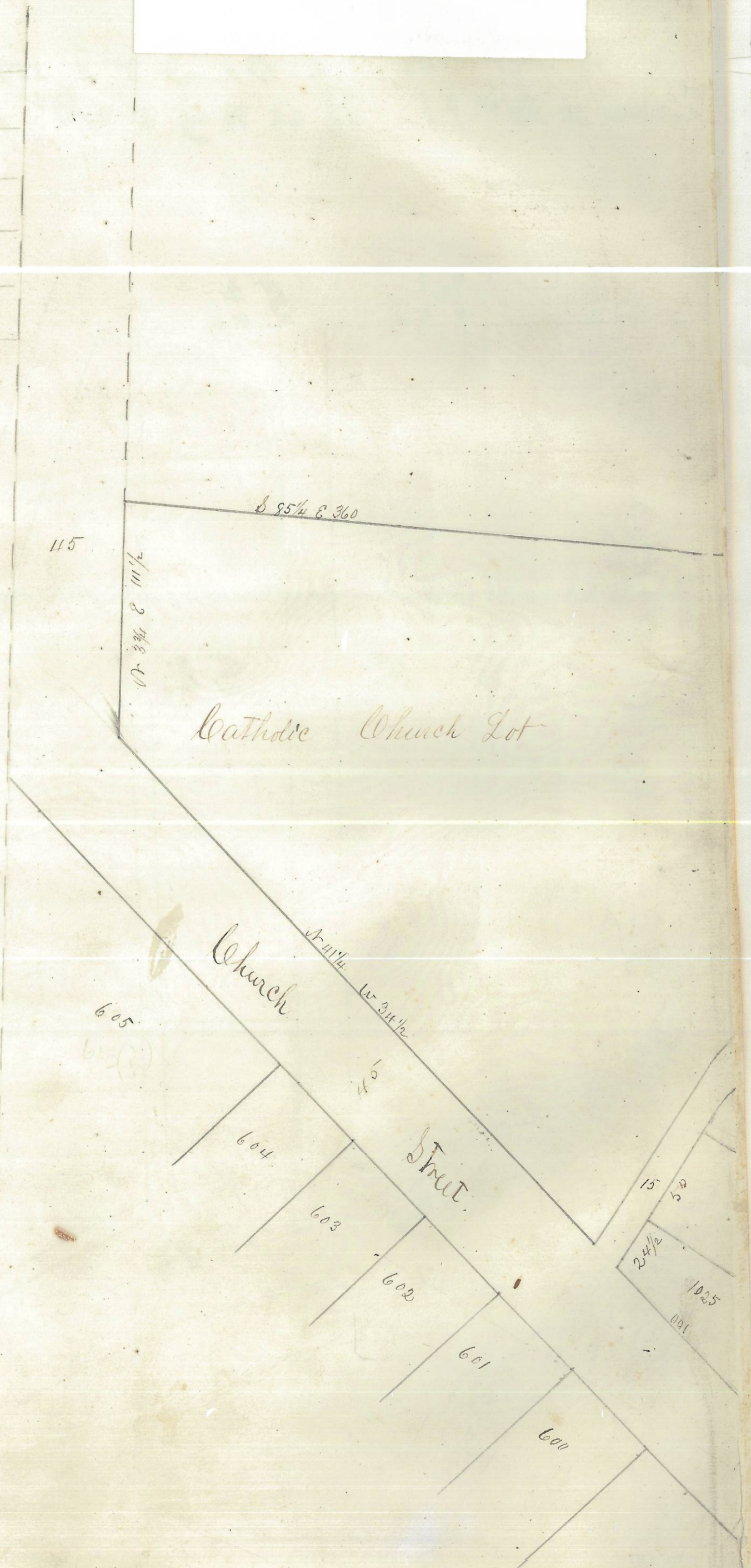

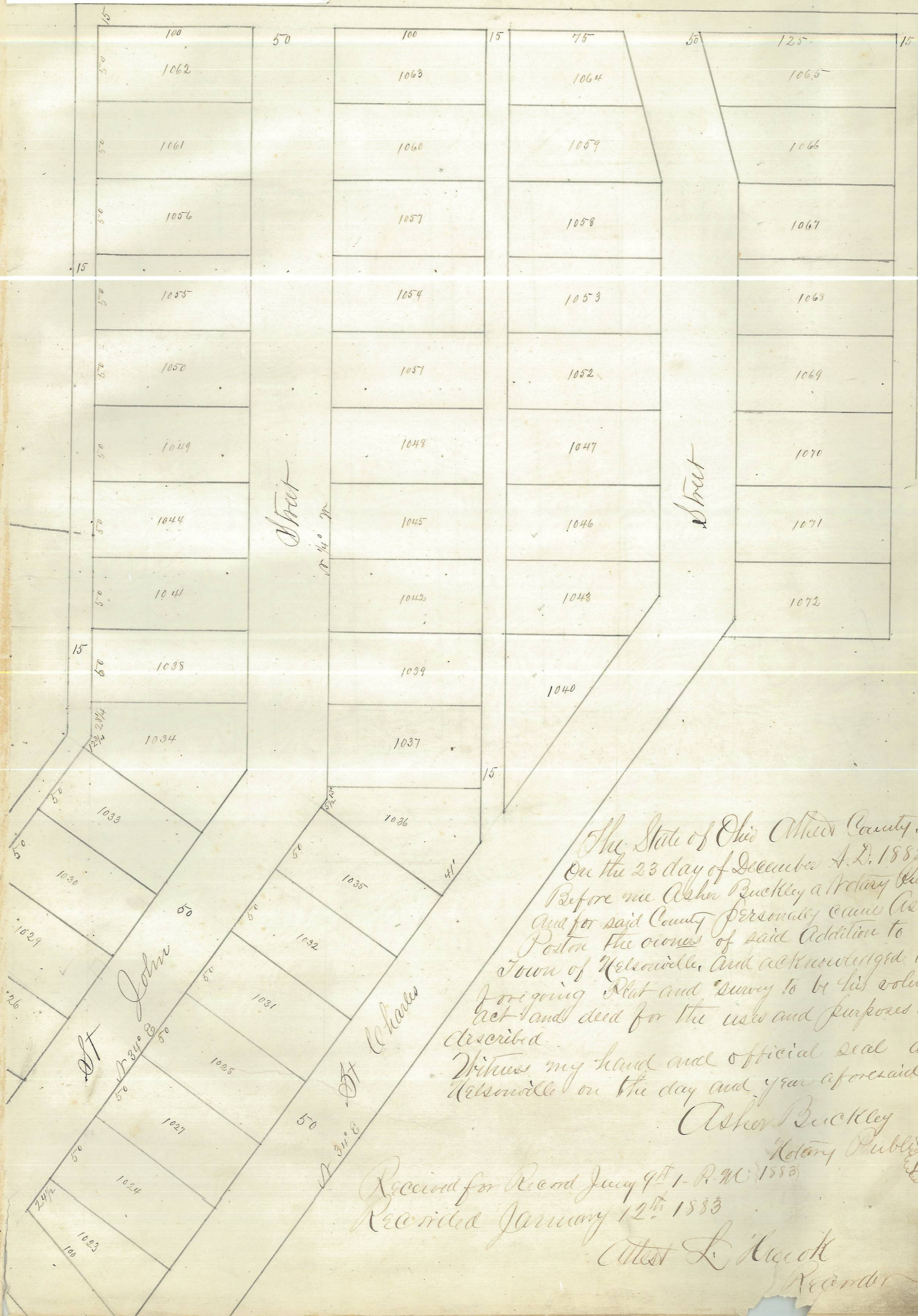

The State of Ohio Athens County, S.D.
 On the 23 day of December A.D. 1882
 Before me Asher Buckley a Notary Public in
 and for said County personally came Ashford
 Poston the owner of said Addition to the
 Town of Nelsonville, and acknowledged the
 foregoing Plat and Survey to be his voluntary
 act and deed for the uses and purposes therein
 described.

Witness my hand and official seal at
 Nelsonville on the day and year aforesaid

Asher Buckley
 Notary Public

Recorded for Record July 9th 1883

Recorded January 12th 1883

Attest L. Hook

Recorder