

ENVELOPE: 103B
NELSONVILLE MINING COMPANY ADDITION
NELSONVILLE



PLAT OF NELSONVILLE
 Mining Co's Addition To
 Nelsonville, Being the North half of 100 acre lots
 No. 638 & 639, York Township Athens County, O.
 Scale 100 feet = 1 inch
 George Fallow Co. & Co.

A. Poston

State of Ohio) Before me the undersigned
 Athens County) authority personally saw Ashford
 Poston and acknowledged the locating & Platting of
 said Mining Company's Addition to be the voluntary
 act and deed of said Company
 this 27th day of May 1884
 Henry J. Brown
 Notary Public

ENVELOPE: 104A
 NELSONVILLE MINING COMPANY ADDITION
 NELSONVILLE
 CONTINUED FROM ENVELOPE 103B

Received for record March 14th 1884
 Recorded May 27th 1884
 attest L. Hawk Recorder

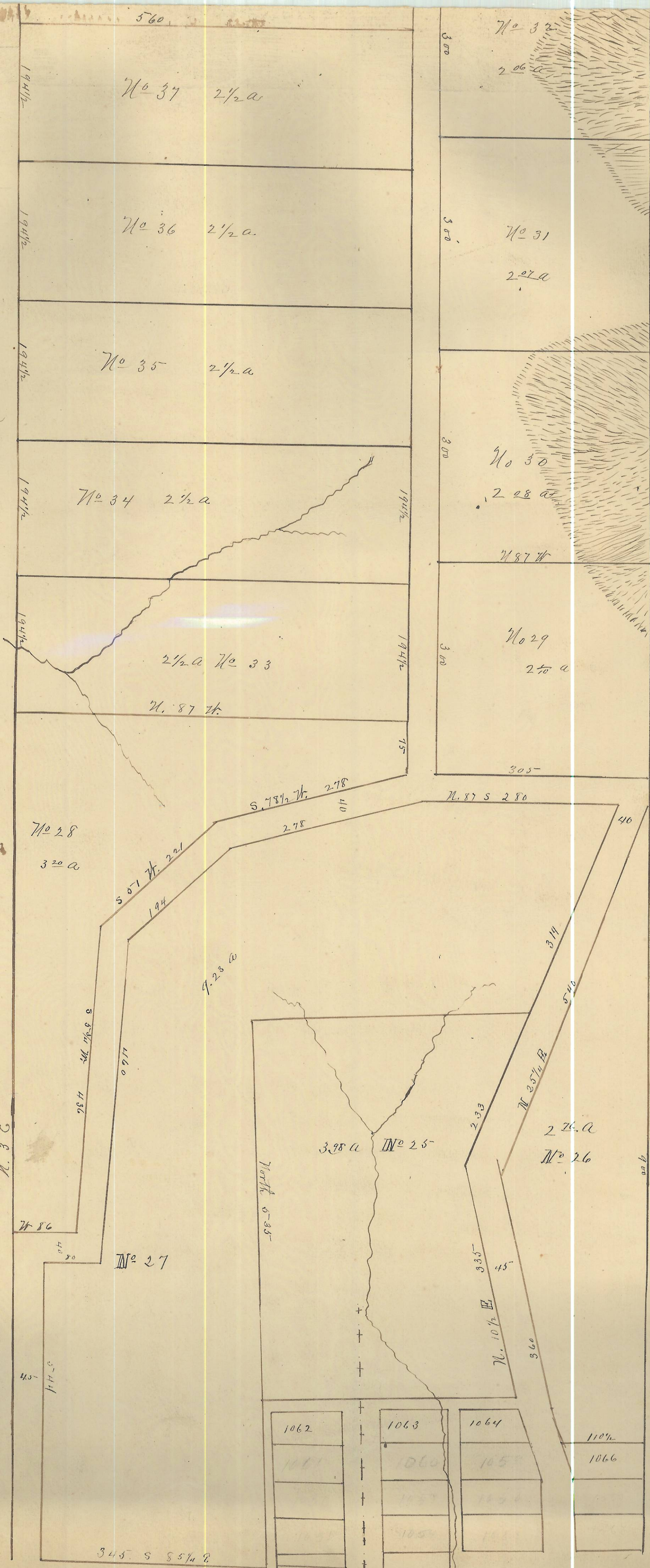

Old Plat Book # 2, Page 6-7
 Nelsonville Mining Co's. Add. to Nels.