

LEGEND
THESE SYMBOLS AND LINES MAY BE FOUND IN THE DRAWING.

- SET 5/8" CAPPED IRON REBAR
- ▲ SET P.K. NAIL
- ⊙ FOUND CAPPED IRON REBAR
- FOUND IRON REBAR/ROD
- FOUND IRON PIPE
- ⊗ FOUND MARKED STONE
- POINT
- PROPERTY LINE
- - - RIGHT OF WAY
- - - SECTION LINE
- - - MARKED LINE
- - - TAX PARCEL LINE
- - - CENTERLINE
- - - RUN/DITCH
- ▤ STRUCTURE

LINE	BEARING	DISTANCE
L1	S 76°27'13" W	105.48'
L2	S 76°27'13" W	37.11'
L3	S 76°27'13" W	68.37'
L4	N 06°16'33" E	62.97'
L5	N 06°16'33" E	49.26'
L6	N 06°16'33" E	13.71'
L7	N 28°45'13" E	103.22'
L8	N 28°45'13" E	20.39'
L9	N 28°45'13" E	82.83'
L10	N 21°14'43" E	42.53'
L11	N 19°13'15" E	77.77'
L12	N 22°09'19" E	100.01'
L13	N 34°54'03" E	103.88'
L14	N 32°34'16" E	69.80'
L15	N 14°28'00" E	8.59'
L16	S 08°51'08" W	4.36'
L17	N 20°44'29" E	36.16'
L18	N 10°30'57" E	71.50'
L19	N 07°04'21" E	51.14'
L20	N 04°04'18" E	42.03'
L21	N 08°56'01" E	112.78'
L22	N 66°07'44" E	66.71'

REFERENCES
BEING A PART OF THE SE 1/4
SECTION 11, TOWN 4 NORTH, RANGE 13 WEST
LODI TOWNSHIP
ATHENS COUNTY, OHIO
PARCELS: J010010069300, J010010069202, J010010069300
& J010010069203
OFFICIAL RECORD 557, PAGE 1556
PLATS ON FILE IN THE ATHENS
COUNTY, OHIO, ENGINEER'S
OFFICE.

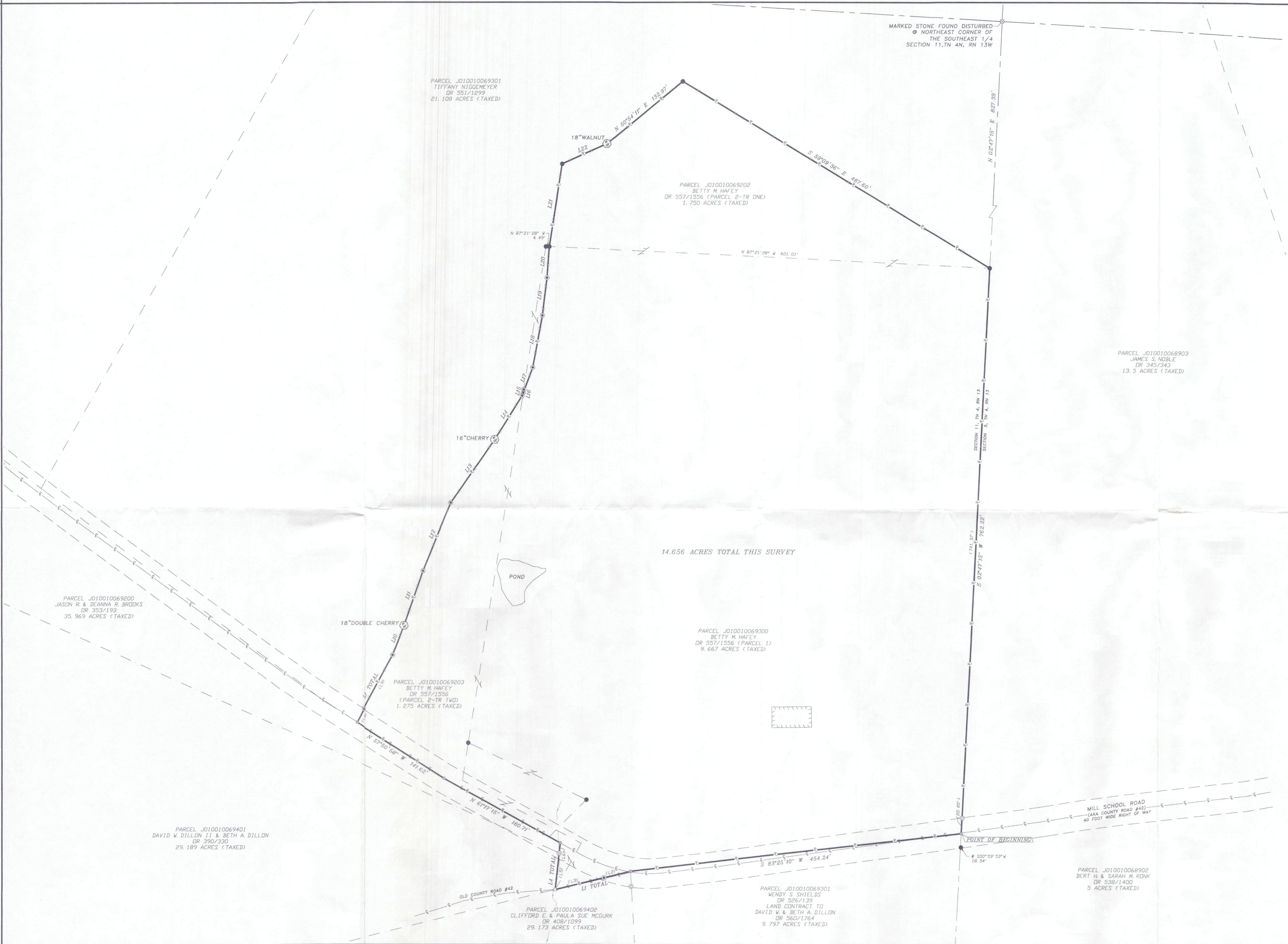

14.656 ACRES TOTAL THIS SURVEY

PROJECT INFORMATION	REVISIONS:
	REVISIONS: 6/16/2020—LINE 10 (39—41)
DATE: 6/10/2020	



PICKERING ASSOCIATES
Architects • Engineers • Surveyors
11283 EMERSON AVENUE, PARKERSBURG, WV 26104
(304) 464-5305 PICKERING USA.COM

PART OF THE SE 1/4 OF
SECTION 11, TOWN 4 NORTH, RANGE 13 WEST
LODI TOWNSHIP
ATHENS COUNTY, OHIO

BOUNDARY SURVEY
COMBINE EXISTING PARCELS:
14.656 ACRES TOTAL

PROJECT #
2202779

Description Checked for
Mathematical Accuracy
Athens County
ENGINEER'S OFFICE
BY: *Randall M. Robinson*
DATE: 6/23/20