

ENVELOPE 364-B
RALLEN DRIVE SUBDIVISION
SECTION 19 DOVER TWP.

RALLEN DRIVE SUBDIVISION

LOCATED IN RIVER LOTS 344, 347 & 348, SECTION 19
TOWN 10, RANGE 14, DOVER TWP. ATHENS CO. OHIO

Know all Men by these presents
That I, Ralph Hartman & Ellen Hartman, his wife owners of the land
 delineated hereon, do hereby acknowledge the making of the same to be
 our voluntary act and deed, and do hereby dedicate the streets for Public
 use forever

Witness
John H. Slater
Vera Gail Slater
Ralph Hartman
Ellen Hartman

Certified to before me a Notary Public this 14th day of March 1962

I hereby certify this Plat to be correct as surveyed by me March 8 1962

Certified to before me a Notary Public this 16th day of March 1962

Accepted by the Commissioners of Athens County, Ohio
Tom Parker Joseph W. Whaley
Notary Public - State of Ohio
My Commission Exp. 8-31-62

Athens Co Engineer
Alton Hamming
Harry Nease

Transferred March 19, 1962
280
Athens Auditor

Received MAR 27 1962 Recorded MAR 31 1962 Vol 8 Pg 35
Plat records of Athens Co.
175
Claude E. Chappell
Athens Co. Recorder

2nd Addition Transferred March 26, 1962
J. W. Whaley
Athens Co. Auditor

Surveyed 3-23-1962
by JOSE L. GALBRAITH
Reg. Sur. 1684

S.E. Cor
R.L. 3945
Sec. 19
Dover Twp.
1/2000

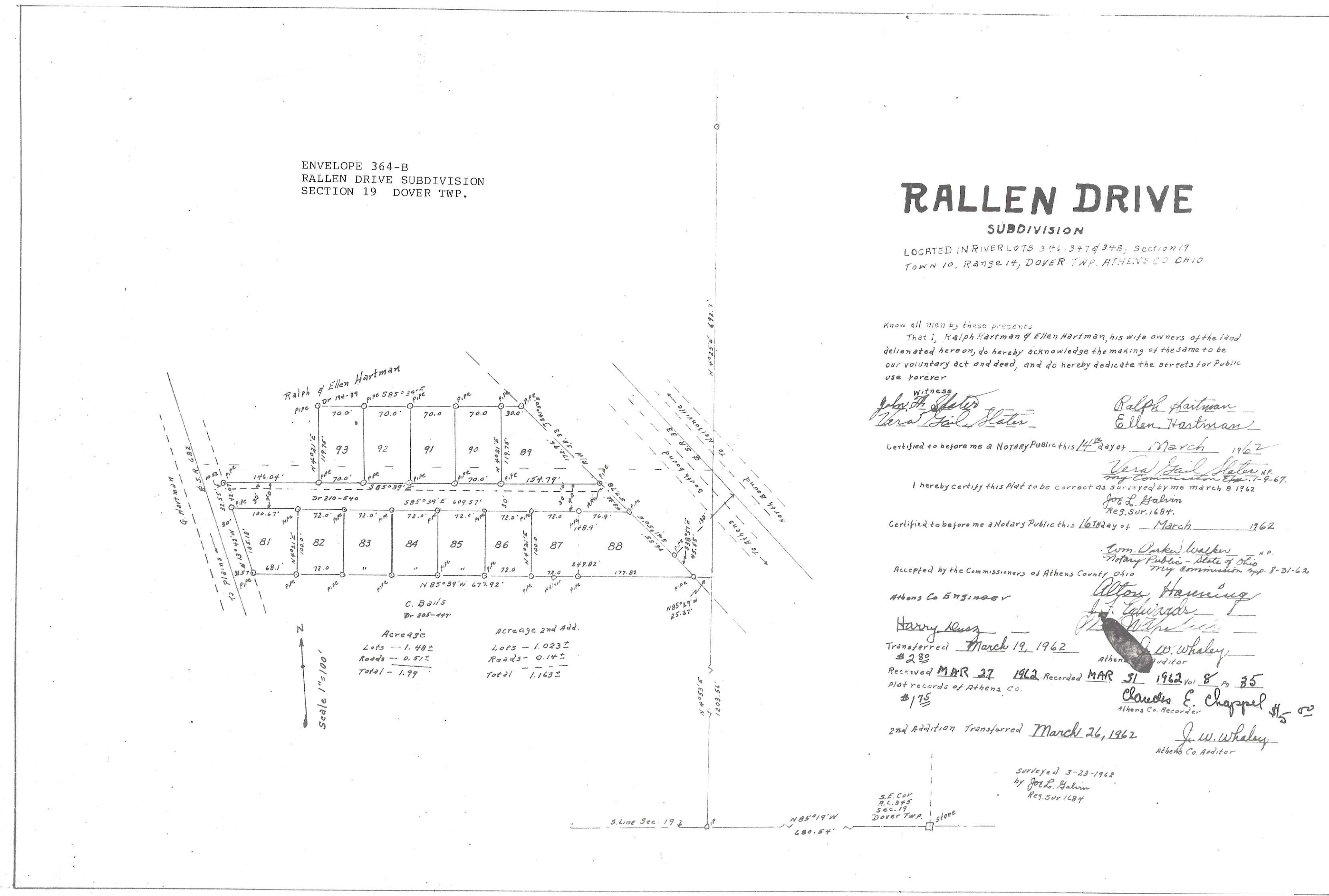

ENVELOPE: 364B

RALLEN DRIVE SUBDIVISION
SECTION 19
DOVER TWP