

For New Subdivision of lots 2134 to 2146
see Plat of Herald Ramsey Vol. 7 pg 260

MAP OF RARDIN ADDITION TO THE VILLAGE OF ATHENS

Scale 1 inch = 50 feet
C. I. Biddison Engr.

Rardin's Addition to Athens is situate in In Lots 436 to 455 inclusive and Out Lots 132 to 135 inclusive and consists of 89 lots numbered 2070 to 2158 inclusive.

*Vacating Alley In Rardin's Addition
Plat Book 7- Page 253.*

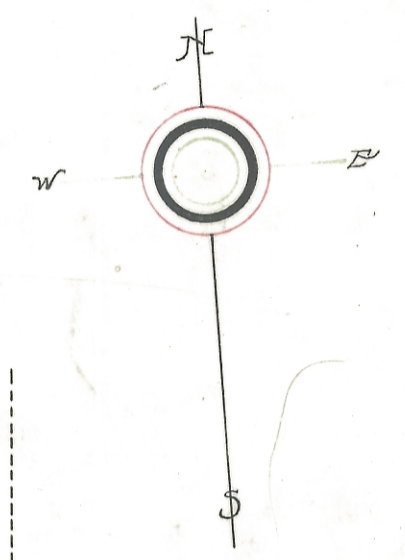

I hereby certify the accompanying Plat and Notes to be correct
to be correct as surveyed by me Feb'y 16 to 28-1907.
C. I. Biddison Engr.

SUBDIVIDED INTO IN LOTS
Out Lot No 143

Out Lot No 142
Foster

B E C O N O S T R E E T

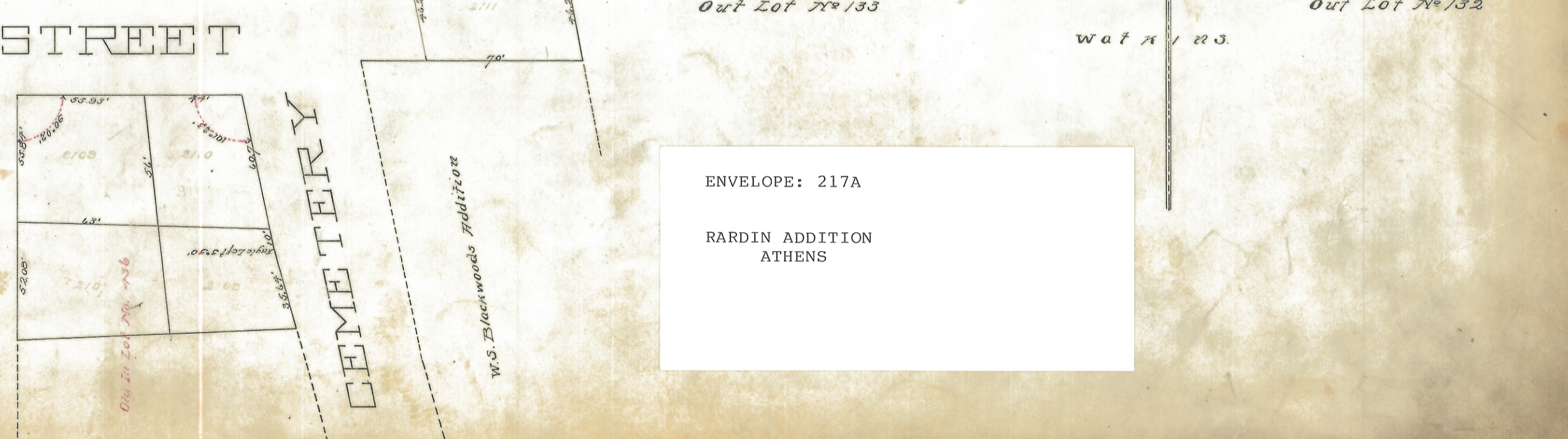
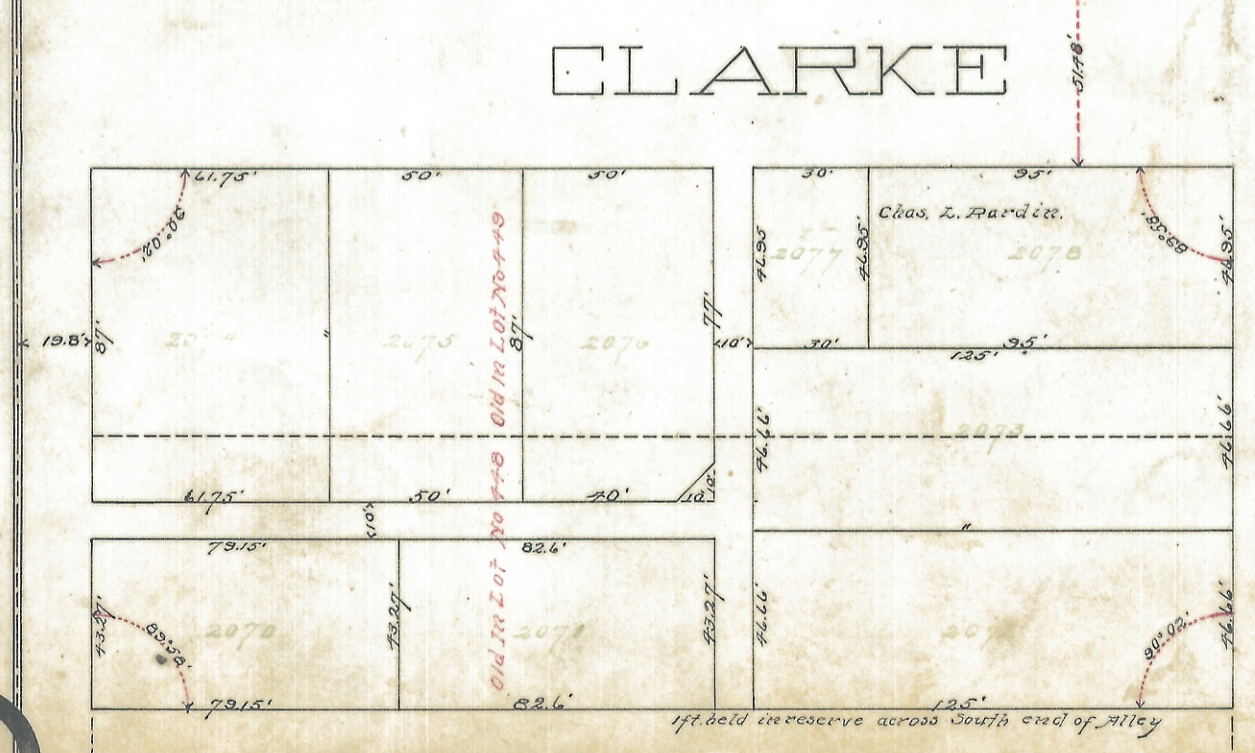
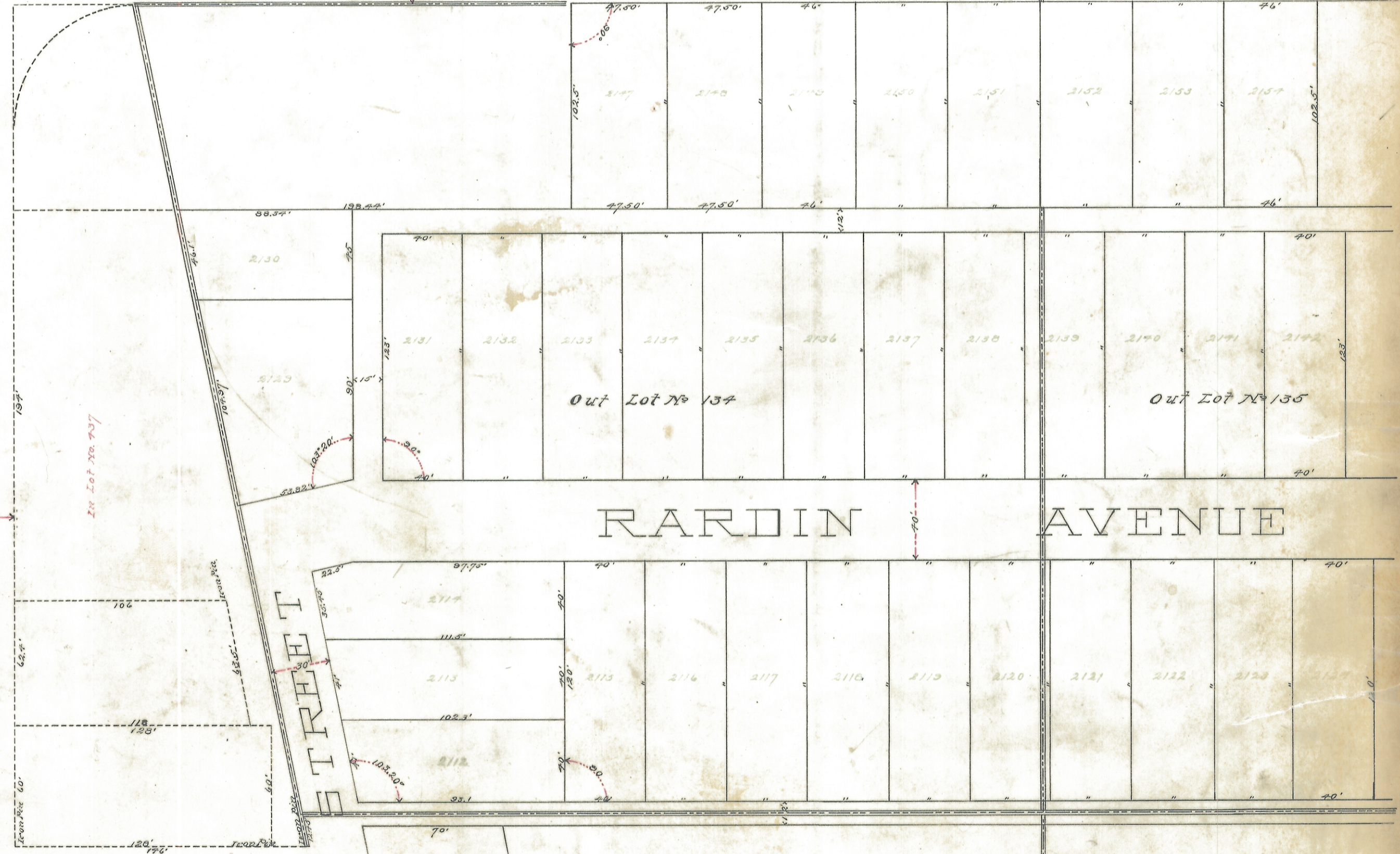
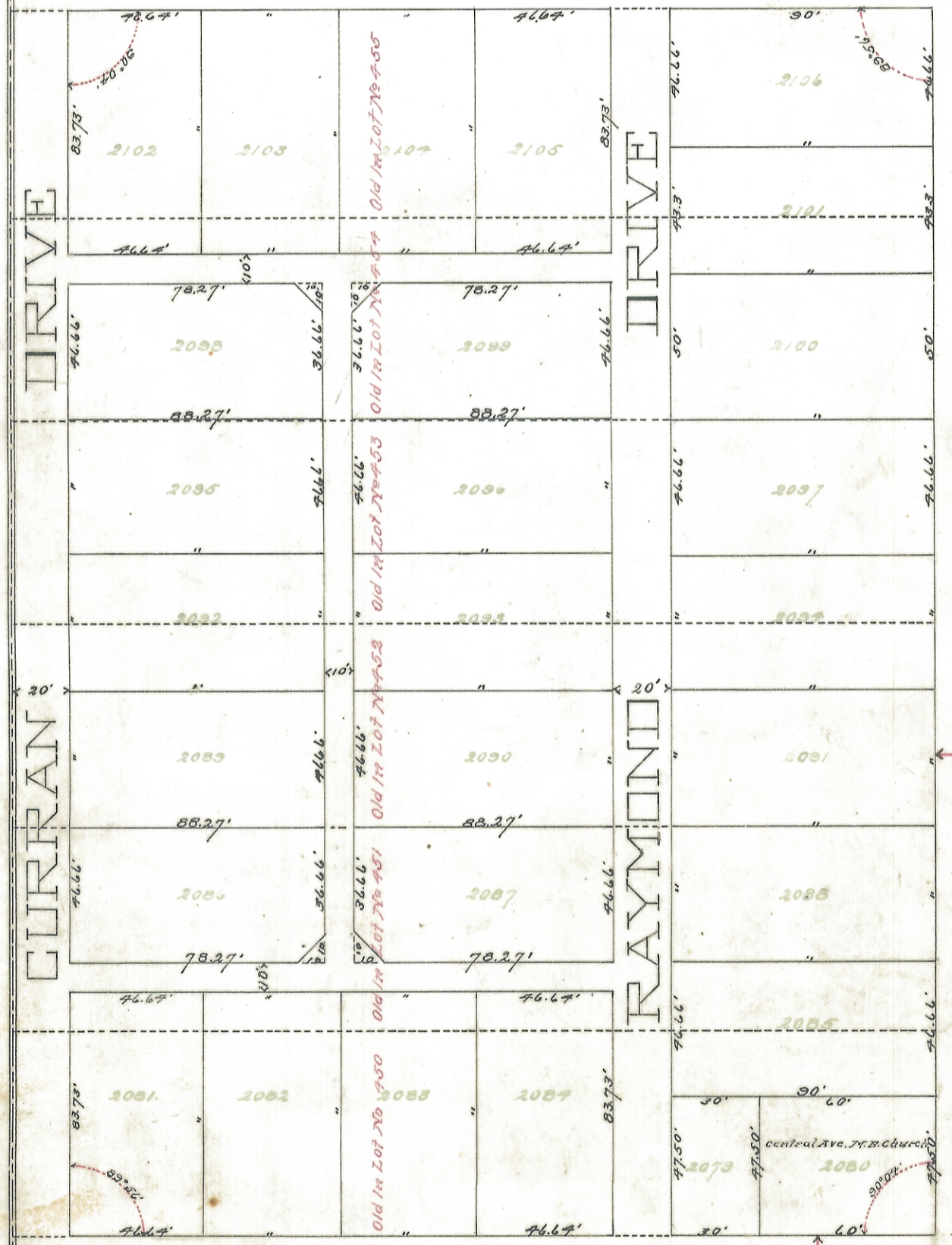

ENVELOPE: 217A
RARDIN ADDITION
ATHENS

ENVELOPE: 217B

RARDIN ADDITION
ATHENS

Old stone fence on E. side of road

Out Lot 171

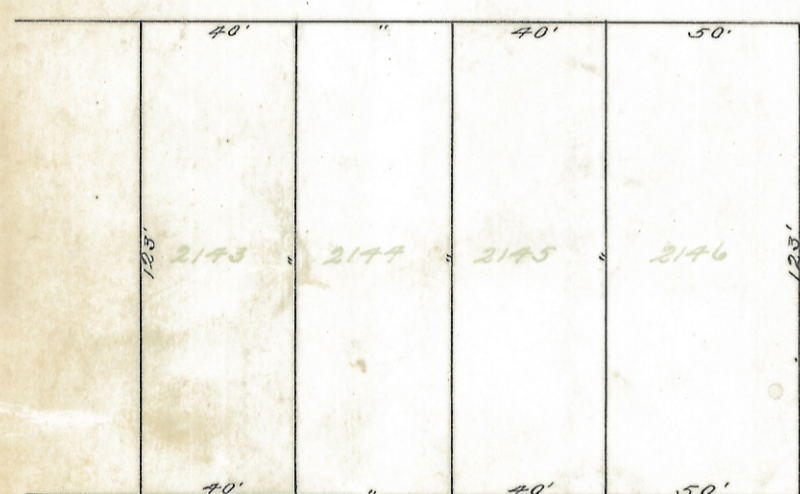
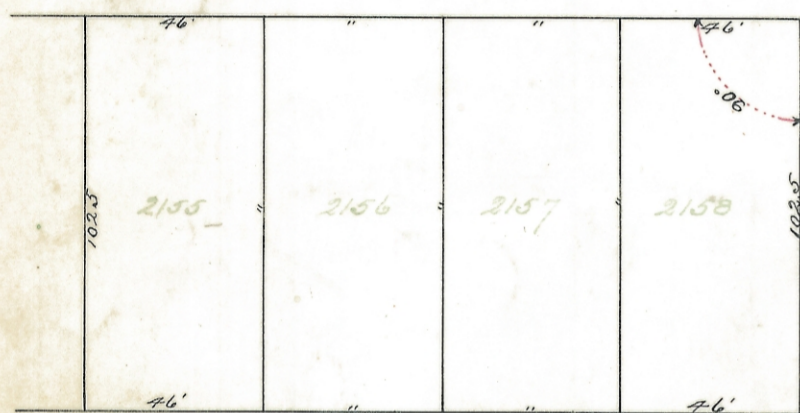

Out Lot 136
slaughter

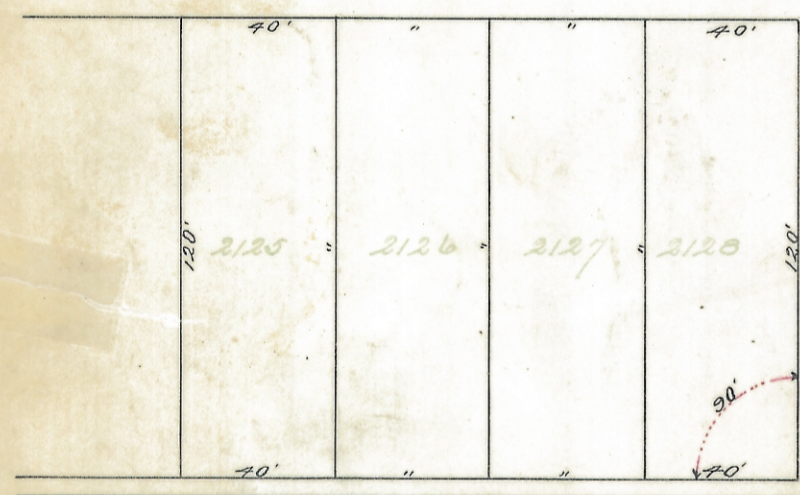

Out Lot 131

Know all men by these presents: That we J. L. Rardin, L. L. Rardin and Anna Rardin his wife, E. H. Rardin, J. L. Rardin, D. A. Rardin, Adda Rardin, S. T. Bishop and Sarah A. Bishop his wife, James A. Pratt, John H. Scott, Mary E. Scott his wife, Jesse Watkins and Effie J. Watkins his wife, and also John S. Gaudes, A. E. Downard, Adda M. Rardin, Sarah E. Powell, Loring K. Stage and Emmett H. Rardin Trustees of the Central Avenue Methodist Episcopal Church owners of the land delineated on this "Plot" do hereby acknowledge the making of the same to be our voluntary act & deed.

And we do hereby dedicate the streets and alleys shown hereon to and for public use forever.

Witness our hands this 23rd day of March 1907.

- D. A. Rardin
- James A. Pratt
- John H. Scott
- Mary E. Scott
- J. L. Rardin
- Jesse A. Watkins
- Effie J. Watkins
- L. L. Rardin
- Anna Rardin
- Sarah Augusta Bishop
- Addie Maye Rardin
- Samuel J. Bishop
- Emmett H. Rardin
- John S. Gaudes
- A. E. Downard
- Addie Maye Rardin
- Loring K. Stage
- Sarah E. Powell
- Emmett H. Rardin

H. G. Lerner }
E. B. Clarke }
Witness

Signed

Trustees Central
Avenue M. E.
Church

Transferred April 24-
1907.

H. H. Hanning
Treas. C. C.

Presented for record
this 24th day of April 1907
at 3 P. M.

Recorded this 13th day of
May 1907.
Claver Golden
Recorder

The State of Ohio, Athens County ss.

Be it remembered that before me a Notary Public in and for Athens County personally came L. L. Rardin and Anna Rardin, E. H. Rardin, J. L. Rardin, D. A. Rardin, Adda Rardin, S. T. Bishop, Sarah A. Bishop, James A. Pratt, J. H. Scott, Mary E. Scott, Jesse Watkins, Effie J. Watkins, and also John S. Gaudes, A. E. Downard, Adda M. Rardin, Sarah E. Powell, Loring K. Stage, and Emmett H. Rardin Trustees of the Central Avenue Methodist Episcopal Church the grantors of the foregoing deed of dedication and acknowledged the signing thereof to be their voluntary act and deed.

In Witness Whereof I have hereunto set my hand and affixed my notarial seal this 23rd day of March 1907.

E. B. Clarke
Notary Public

Ordinance of acceptance passed by the Council of the
village of Athens this 1st day of April 1907.
attest: W. B. Golden
Clerk

Gilbert E. Day
Mayor

Transferred by the Auditor of Athens County this
15th day of April 1907.
E. R. Walker
Auditor