

CURVE	RADIUS	LENGTH	TANGENT	CHORD	BEARING	DELTA
C1	225.00	137.62	71.04	135.48	S 27°20'08" E	35°02'38"
C2	50.00	73.64	45.32	67.16	S 64°09'01" E	84°22'49"
C3	143.47	174.09	99.58	163.61	N 80°19'29" W	69°31'36"
C4	50.00	59.99	34.20	56.46	N 39°17'09" E	68°44'51"
C5	200.59	125.15	64.69	123.13	N 27°41'15" W	35°44'52"
C6	50.00	108.58	94.89	88.47	S 40°15'13" W	124°25'40"
C7	175.00	297.27	198.94	262.80	S 58°28'38" E	97°19'37"
C8	250.59	129.13	66.03	127.70	N 24°34'33" W	29°31'28"
C9	250.59	27.22	13.62	27.20	N 42°26'59" W	06°13'24"
C10	193.47	41.11	20.63	41.03	N 51°38'54" W	12°10'27"
C11	193.47	193.66	105.82	185.68	N 86°24'42" W	57°21'09"
C12	50.00	19.59	9.92	19.46	N 66°18'37" W	22°26'40"
C13	325.58	70.13	35.20	70.00	S 88°40'35" W	12°20'32"
C14	325.58	137.40	69.74	136.38	S 70°24'57" W	24°10'45"
C15	75.00	34.51	17.56	34.20	S 02°45'27" W	26°21'37"
C16	225.00	161.09	84.17	157.67	N 78°50'13" E	41°01'17"
C17	225.00	90.46	45.85	89.85	S 56°22'32" E	23°02'10"
C18	125.00	57.51	29.27	57.00	S 02°45'27" W	26°21'37"
C19	225.00	50.10	25.16	50.00	S 74°16'23" E	12°45'32"

▲ RAIL ROAD SPIKE SET

● IRON PIN SET, 5/8 x 30 REBAR WITH CAP "HIGHLAND S-7581"

● IRON PIN FOUND

TOTAL ACREAGE IN SUBDIVISION 62.03 ACRES
 TOTAL ACREAGE IN LOTS 59.72 ACRES
 TOTAL ACREAGE IN ROADS 2.31 ACRES

Rolph & Gwenda Smith
 334-209

Rolph & Gwenda Smith
 334-209

LINE	DIRECTION	DISTANCE
L1	N 09°48'49" W	6.36
L3	N 16°20'25" W	110.88
L4	S 00°54'50" W	166.03
L5	N 45°33'41" W	70.93
L6	N 30°18'52" E	175.45
L7	S 63°31'55" E	160.05
L8	S 64°54'43" W	16.95
L9	N 45°33'41" W	78.48
L10	N 09°48'49" W	97.68
L11	N 15°52'02" W	8.49
L12	S 09°48'49" E	104.04
L13	S 45°33'41" E	149.41
L14	N 62°49'45" W	84.44
L15	N 64°54'43" E	16.95
L16	N 83°46'21" W	69.18
L18	N 83°46'21" W	177.52
L19	N 80°36'01" W	49.86
L20	S 15°56'15" W	136.94
L21	N 15°56'15" E	136.76
L71	N 33°21'00" E	52.39
L72	S 83°45'44" E	17.92

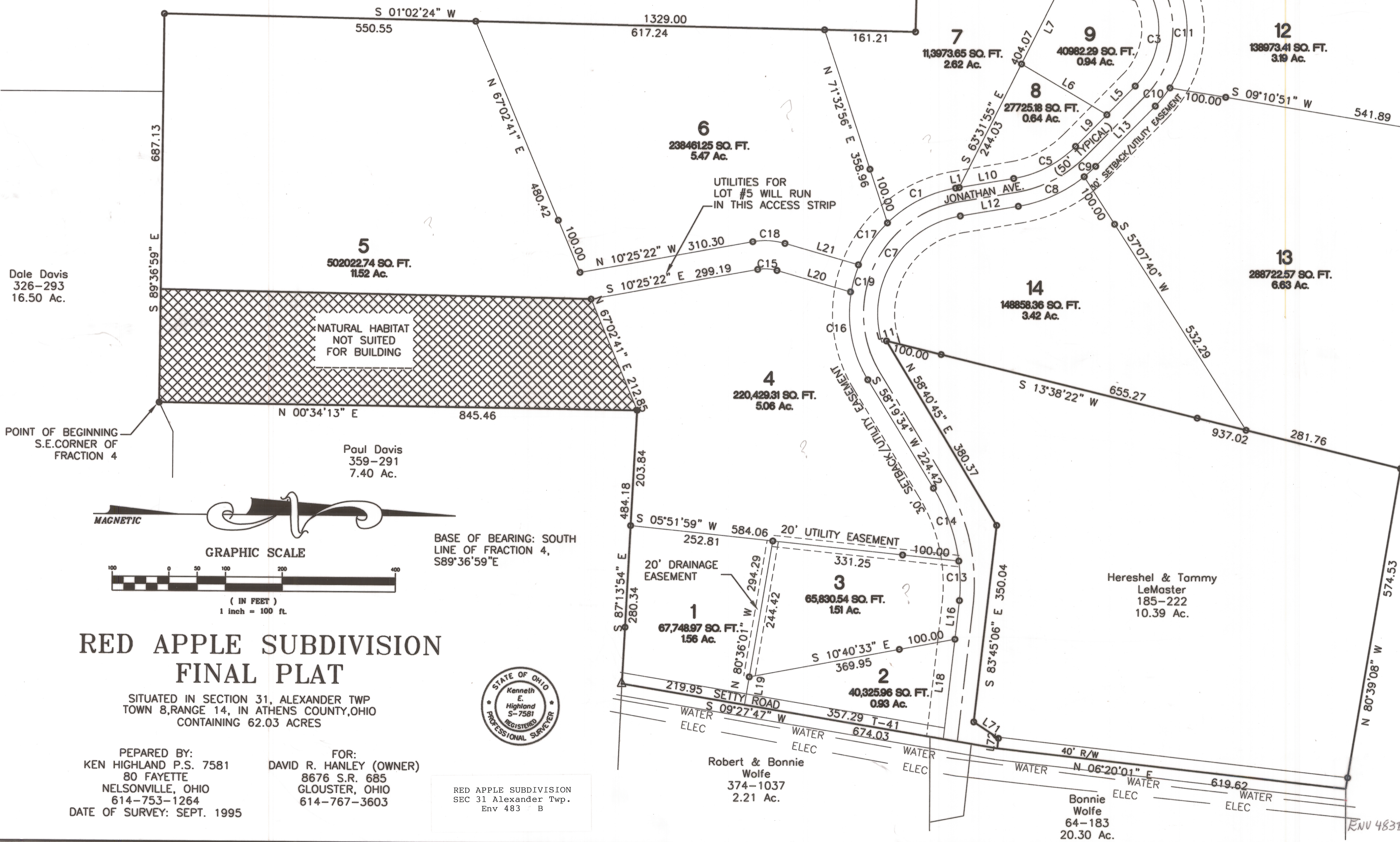

Dale Davis
 326-293
 16.50 Ac.

POINT OF BEGINNING
 S.E. CORNER OF
 FRACTION 4

Paul Davis
 359-291
 7.40 Ac.

Hereshel & Tammy
 LeMaster
 185-222
 10.39 Ac.

Robert & Bonnie
 Wolfe
 374-1037
 2.21 Ac.

Bonnie
 Wolfe
 64-183
 20.30 Ac.

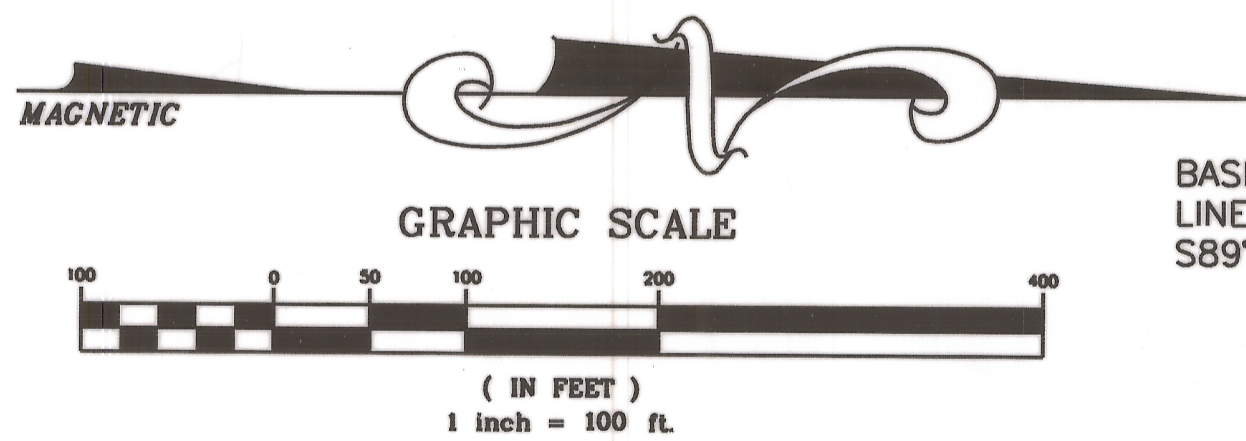

BASE OF BEARING: SOUTH
 LINE OF FRACTION 4,
 S89°36'59"E



RED APPLE SUBDIVISION
 SEC 31 Alexander Twp.
 Env 483 B

RED APPLE SUBDIVISION FINAL PLAT

SITUATED IN SECTION 31, ALEXANDER TWP
 TOWN 8, RANGE 14, IN ATHENS COUNTY, OHIO
 CONTAINING 62.03 ACRES

PREPARED BY:
 KEN HIGHLAND P.S. 7581
 80 FAYETTE
 NELSONVILLE, OHIO
 614-753-1264
 DATE OF SURVEY: SEPT. 1995

FOR:
 DAVID R. HANLEY (OWNER)
 8676 S.R. 685
 GLOUSTER, OHIO
 614-767-3603

VICINITY

SCALE: 1" = 2000'

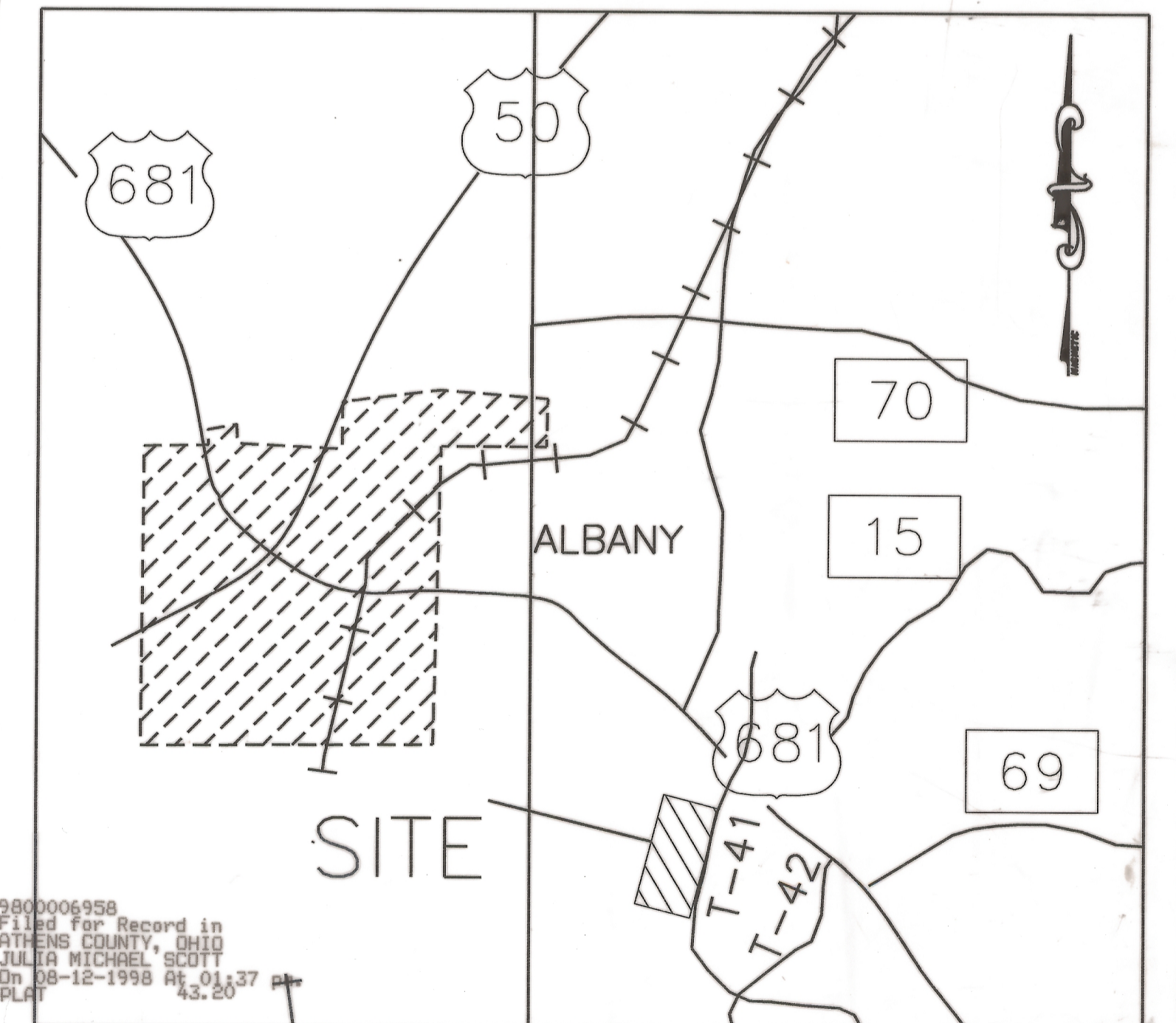

980006958
 Filed for Record in
 ATHENS COUNTY, OHIO
 JULIA MICHAEL SCOTT
 On 08-12-1998 At 01:37 PM
 PLAT