

Situate in Fraction 4 (Sec. 10) Town 6, Range 12, Rome Township, Athens County, Ohio and being more particularly described as follows to wit:

Commencing at an iron pin in the center of Rome Township Road T-190 and the north west corner of a 0.67 Acre tract described in D.B. 304, P. 411, thence  $S 6^{\circ} 03' 00'' E$ , 18.54 feet to an iron pin at the point of beginning; thence continuing  $S 6^{\circ} 03' 00'' E$ , 292.83 feet to an iron pin; thence  $S 42^{\circ} 54' 30'' W$ , 127.19 feet to an iron pin in the south line of the NANA MAY BUTCHER PROPERTY (D.B. 299, P. 24); thence along said Butcher's south line  $N 82^{\circ} 51' 00'' W$ , 111.33 feet to a 24" white Oak tree; thence  $N 23^{\circ} 54' 46'' E$ , 406.66 feet to the point of beginning and containing 0.8158 Ac. Subject to highways and easements of record.

Description prepared from a survey by Gerald E. Hann 5-5032.

See Reference D.B. 157, P. 24.

Description checked for  
Mathematical Accuracy

ATHENS COUNTY

ENGINEER'S OFFICE

By: Herbert P. Shields

DATE: 6-16-76

19

ROME TWP F4 SEC 10

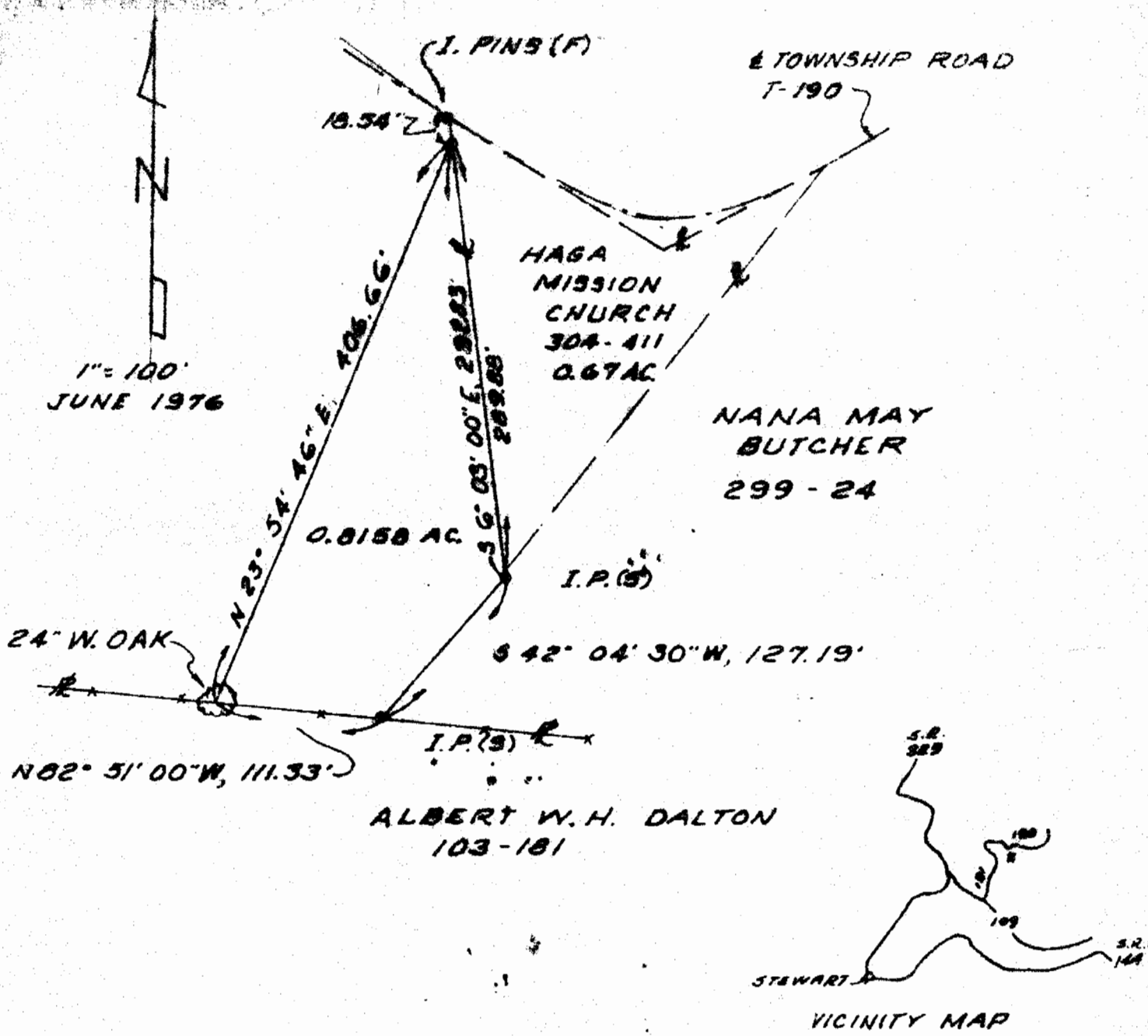

20

SURVEY FOR HAGA MISSION CHURCH  
 BY GERALD E. HANN  
 21 ELMWOOD PL.  
 ATHENS OHIO  
 FR. 4 (SEC. 10), TOWN G, RANGE 12,  
 ROME TOWNSHIP ATHENS COUNTY, OHIO



Gerald E. Hann



16" HICKORY N.W. CORNER SEC. 10

N 89° 58' 20" E 1364.27'

8.918 ACRES

N 89° 55' 25" W 960.13'

S 1° 06' 15" W 225.00'

NORTH 641.46'

S 43° 41' 45" W 578.74'

I.PIN +142.05'

I.PIN

I.PIN

I.PIN

Description checked for  
Mathematical Accuracy  
ATHENS COUNTY  
ENGINEER'S OFFICE

BY: *[Signature]*

DATE: 6-17-74

PLAT OF SURVEY  
8.918 ACRES  
SEC. 10, TOWNSHIP 6, RANGE 12, ROME TWP.  
ATHENS CO., OHIO

PREPARED BY  
EVANS, MECHWART, HAMBLETON & TILTON, INC.  
CONSULTING ENGINEERS & SURVEYORS  
GAHANNA, OHIO ATHENS, OHIO  
SCALE: 1"=100' JUNE, 1974

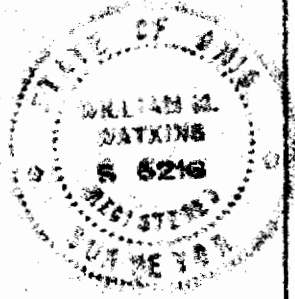

*William M. Watkins*  
REGISTERED SURVEYOR #5216

21

See 10 Range