

Mark Needs

Description of 10.000 acres

Situated in Section 11, Town 6, Range 12, Rome Township, Athens County, Ohio and being more particularly described as follows;

Commencing at a stone on the Northeast Corner of the Southwest Quarter of Said Section 11; thence along the east line of the quarter S 3°33'36" W 2200.82 feet to an iron pin set at the point of beginning of the tract herein described; thence continuing S 3°33'36" W 454.69 feet to a 48 inch tree stump (passing an iron pin found at 449.69 feet; thence along the south line of the section N 87°12'31" W 690.92 feet to an iron pin found in the center of Township Road 191 (passing an iron pin found at 655.94 feet; thence along the center of said road N 22°49'42" W 240.43 feet to an iron pin found; thence N 22°49'42" W 125.78 feet; thence N 25°15'04" W 155.59 feet; thence N 28°12'55" W 162.64 feet; thence leaving the road S 78°39'14" E 1023.68 feet to the point of beginning (passing an iron pin set at 24.51 feet) containing 10.000 acres.

Prior deed reference Volume 180, Page 818 Official Records of Athens County.



Gregory K. Wright S-6535
11684 Channingway Blvd.
The Plains, OH 45780

Description checked for
Mathematical Accuracy
ATHENS COUNTY
ENGINEER'S OFFICE
BY: S. Blausen
DATE: 8-18-99

64
Rom # 11

L9

99

DATE: 8-18-99
BY: G. Wright
ATHENS COUNTY
ENGINEERS OFFICE
Description checked for
Mathematical Accuracy

Sarah J. Bailey
180-818 OR

Northeast Corner of the
Southwest Quarter
Section 11

Larry Hall
212-180 OR

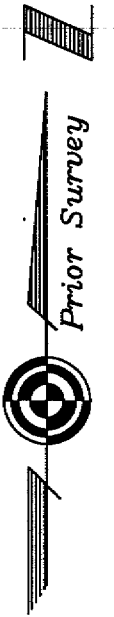

Drexel N. Bailey
180-829 OR

435,600 sq.ft.
10.000 acres

Plat of Survey of 10.000
Acres
Situated in Section 11, Town 6,
Range 12, Rome Township,
Athens County, Ohio
Surveyed August 1999 for:
Mark Needs

Gregory K. Wright
Gregory K. Wright

- ▲ = Railroad Spike Found
- ▲ = Railroad Spike Set
- ⊙ = Iron Pin Found
- = Iron Pin Set
- = Stone Found
- ⊕ = Monument Found

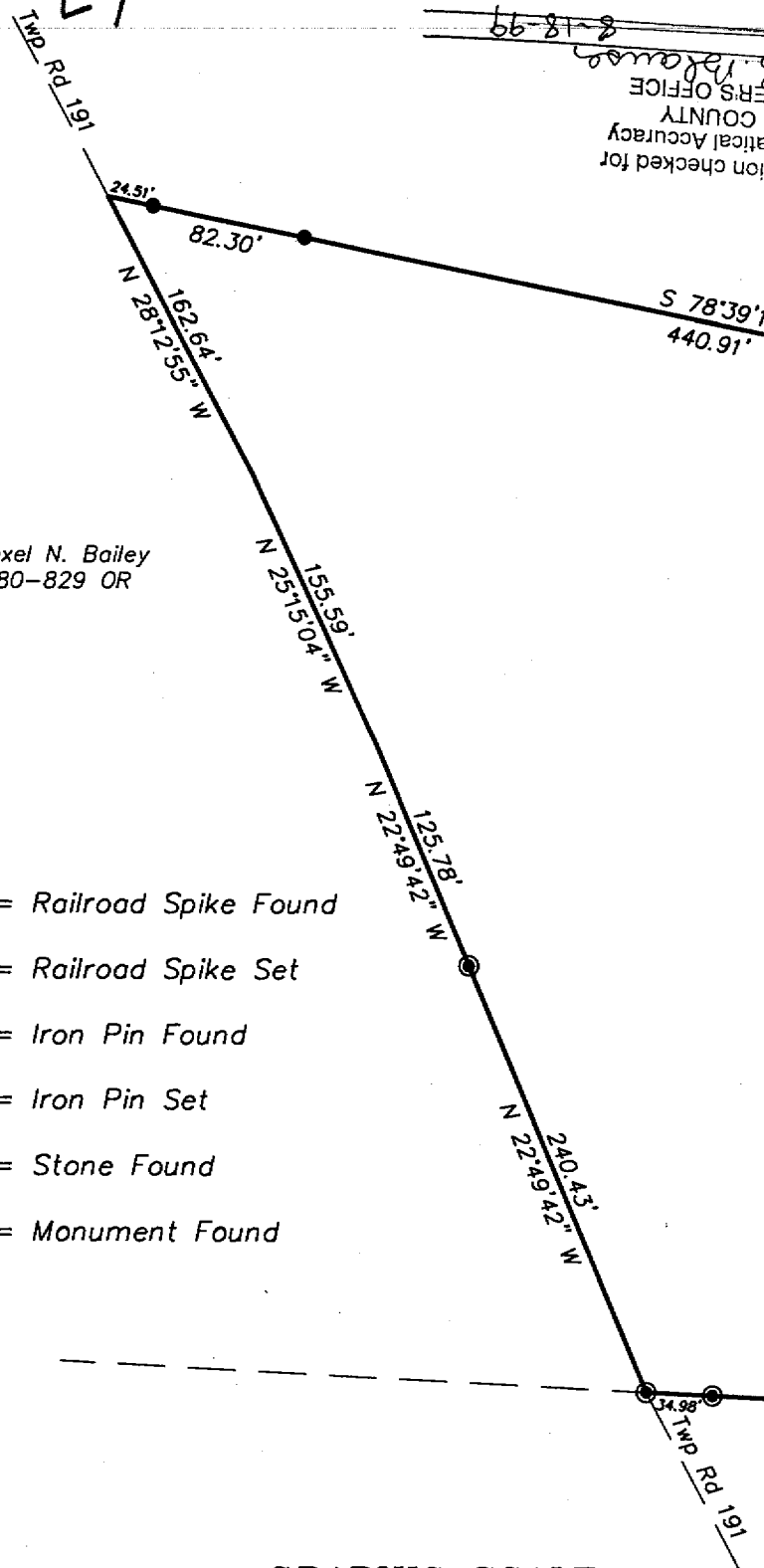

GRAPHIC SCALE



(IN FEET)
1 inch = 100 ft.

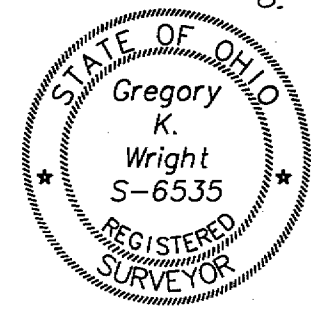

Gregory K. Wright
Professional Engineer
Professional Surveyor

11684 Channingway Blvd
The Plains, Ohio 45780
740-797-4142
FAX 740-797-8623