

Situate in Section 17, T-6, R-12, Rome
Twp., Athens County, Ohio and being more
particularly described as follows, to wit;
Commencing at the S.E. Cor. of the N.E. $\frac{1}{4}$ of
the N.E. $\frac{1}{4}$ of said Sec. 17, thence S $89^{\circ}55'19''$ W,
1,345.85' along the south line of said N.E. $\frac{1}{4}$ of
N.E. $\frac{1}{4}$ of Sec 17 to an iron pin at the point of
beginning; thence continuing along said line
S $89^{\circ}55'19''$ W 441.73 feet to Rome Twp Rd.
T-192, thence along said road N $19^{\circ}14'43''$ W,
223.78 feet to an iron pin; thence continuing
along said road N $1^{\circ}59'41''$ W, 212.89 feet
to an iron pin; thence leaving said road
S $85^{\circ}59'18''$ E, 511.73 feet to an iron pin;
thence S $1^{\circ}54'37''$ E, 688.01 feet to the
point of beginning and containing 8.0824 Ac.

Subject to legal highways and encumbrances
of record.

Description prepared from a survey by
Gerald E. Hann 3-5062.

Description checked for
Mathematical Accuracy
ATHENS COUNTY
ENGINEER'S OFFICE

BY: [Signature]
DATE: 2-27-77

Passing an iron pin at 6.66 feet.

Set #17 Rome
14

Situate in Sec. 17, T-6 R-12, Rome Twp.
Athens County, Ohio and more particularly
described as follows to wit:

Commencing at the S.E. Cor. of the NE $\frac{1}{4}$
of the NE $\frac{1}{4}$ of said SEC 17, thence
S 89° 55' 19" W, 1787.58' along the south line
of said NE $\frac{1}{4}$ of the NE $\frac{1}{4}$ of SEC 17, to
the point of beginning, passing an iron pin
at 1345.85; thence continuing along said line
S 89° 55' 19" W, 868.52 feet to the center
of Federal Creek, passing an iron pin at
798.52 feet; thence along the center of
Federal Creek N 16° 53' 26" W, 254.52 feet
to a point; thence leaving said Federal Creek
S 87° 57' 46" E, 869.19 feet to an iron pin
in Rome Twp Road T-192, passing an iron
pin at 45.00 feet; thence along said township
road T-192, S 19° 14' 43" E, 223.98 feet to
the point of beginning, passing an iron
pin at 217.32 feet.

Tract contains 4.511 Ac. and is subject
to legal highways and easements of record.

Description prepared from a survey by
Gerald E. Hann S-5062.

Description checked for
Mathematical Accuracy

ATHENS COUNTY
ENGINEER'S OFFICE

DATE:

John A. Shuler
June 27-77

15

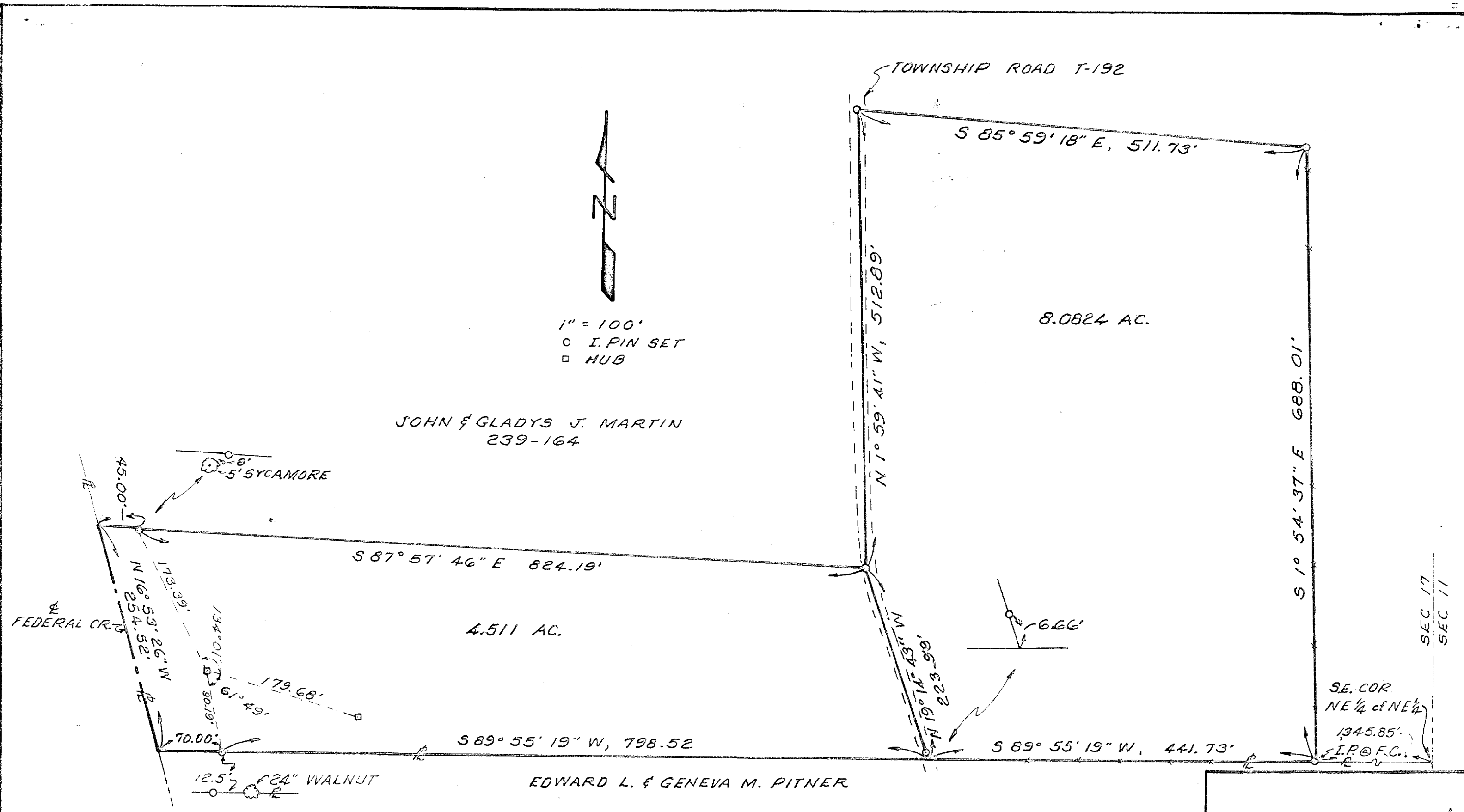

JOHN & GLADYS J. MARTIN
239-164

1" = 100'
 ○ I.P. PIN SET
 □ HUB

4.511 AC.

8.0824 AC.

EDWARD L. & GENEVA M. PITNER

6-76

SURVEY FOR
 JOHN & GLADYS J.
 MARTIN

BY
 GERALD E. HANN
 21 ELMWOOD PL.
 ATHENS OHIO
 PH. 592-1804

SEC. 17, T-6, R-12
 ROME TWP.
 ATHENS COUNTY
 OHIO

16
 Gerald E. Hann 5-5062