

Description of 1.0000 Acres

Situated in Fraction 36, Section 21, Town 6, Range 12, Rome Township, Athens County, Ohio and being More particularly described as follows;

Commencing at a stone of the Northeast corner of Fairfax Addition to the Village of Stewart, and on the West line of Fraction 36; thence S 3°54' W 595.00 feet to an iron pin (passing an iron pin at 392.97 feet); thence S 86°06' E 230.00 feet to an iron pin set at the point of beginning of the tract herein described (passing an iron pin at 210.00 feet); thence continuing S 86°06' E 207.43 feet to an iron pin set; thence S 3°54' W 210.00 feet to an iron pin set on the north line of Athens Avenue; thence along said north line N 86°06' W 207.43 feet to an iron pin set on the east line of a 20.00 foot right-of-way; thence along said east line N 3°54' E 210.00 feet to the point of beginning containing 1.0000 acres.

Prior Deed Reference Vol.311 Page 879 Athens County Deed Records

Gregory K. Wright  
Gregory K. Wright Registered Surveyor S-6535

Description checked for  
Mathematical Accuracy

ATHENS COUNTY  
ENGINEER'S OFFICE

BY: Richard M. Salzbach

DATE: Feb 9, 1982

*Prime Lump - Dec: 21*

5

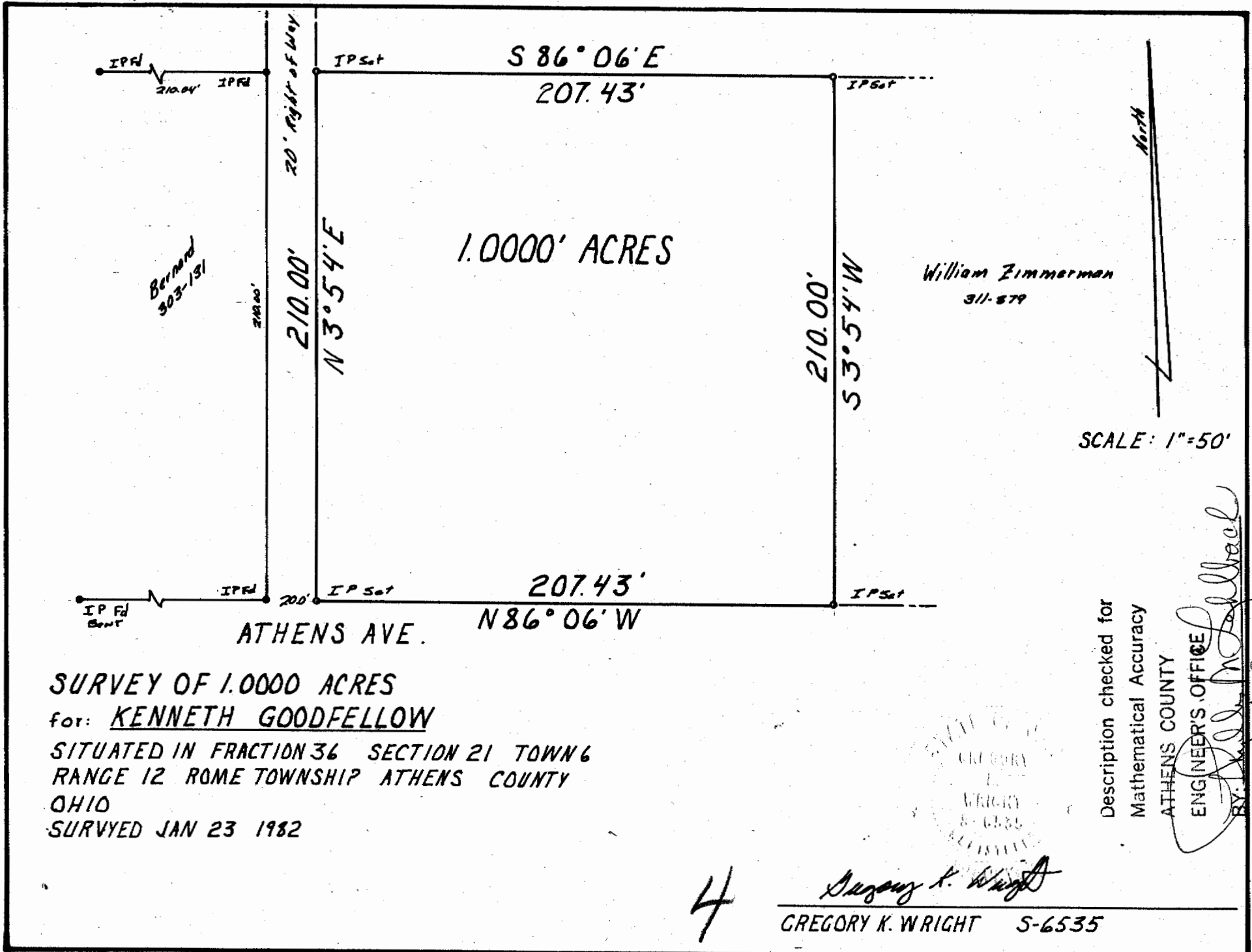

Bernard  
303-131

William Zimmerman  
311-879

SCALE: 1"=50'

**SURVEY OF 1.0000 ACRES**  
 for: KENNETH GOODFELLOW  
 SITUATED IN FRACTION 36 SECTION 21 TOWN 6  
 RANGE 12 ROME TOWNSHIP ATHENS COUNTY  
 OHIO  
 SURVYED JAN 23 1982

Description checked for  
 Mathematical Accuracy  
 ATHENS COUNTY  
 ENGINEER'S OFFICE  
 BY: *[Signature]*

DATE: Feb 9, 1982

4

*[Signature]*  
 GREGORY K. WRIGHT S-6535

