

1.7887 ACRES

Situated in FRAC. 36, SEC. 21, T. 6, R. 12, ROME TOWNSHIP, ATHENS COUNTY, Ohio and being more particularly described as follows:

Beginning at an Iron pin on the Northeast Corner of a 0.926 Acre Tract, said point being S. 3°54'W. 392.97 feet and S. 86°06'E. 210.00 feet from a stone at the Northeast Corner of Fairfax Addition to the Village of Stewart, Ohio.

Thence S. 86°06'E. 387.96 feet to a point in the Centerline of S.R. No. 329;

Thence along the Centerline of S.R. 329, ~~S. 16°38'E.~~ ^{S. 0°28'E.} ~~122.12~~ ^{78.03} feet to a point;

Thence along the Centerline of S.R. 329, S. 16°38'E. 122.12 feet to a point;

Thence leaving the highway N. 86°06'W. 437.21 feet to an Iron pin at the Southeast Corner of a 0.926 Acre tract;

Thence along the East line of said 0.926 Acre tract, N. 3°54'E. 192.03 feet to the point of beginning, containing 1.7887 acres and being part of a 10.333 Acre Tract described in Vol. 311, page 879 of the Athens County Deed Records.

Said 1.7887 Acre tract being subject to a Right of Way 20 feet wide along the West line of said 1.7887 Acre tract.

Prepared July, 1977 by Harold D. Whaley
Harold D. Whaley
Reg. Surveyor No. 4986

Description checked for
Mathematical Accuracy
ATHENS COUNTY
ENGINEER'S OFFICE

Prof. Shultz
July 18-77

5

Section 21 Rome

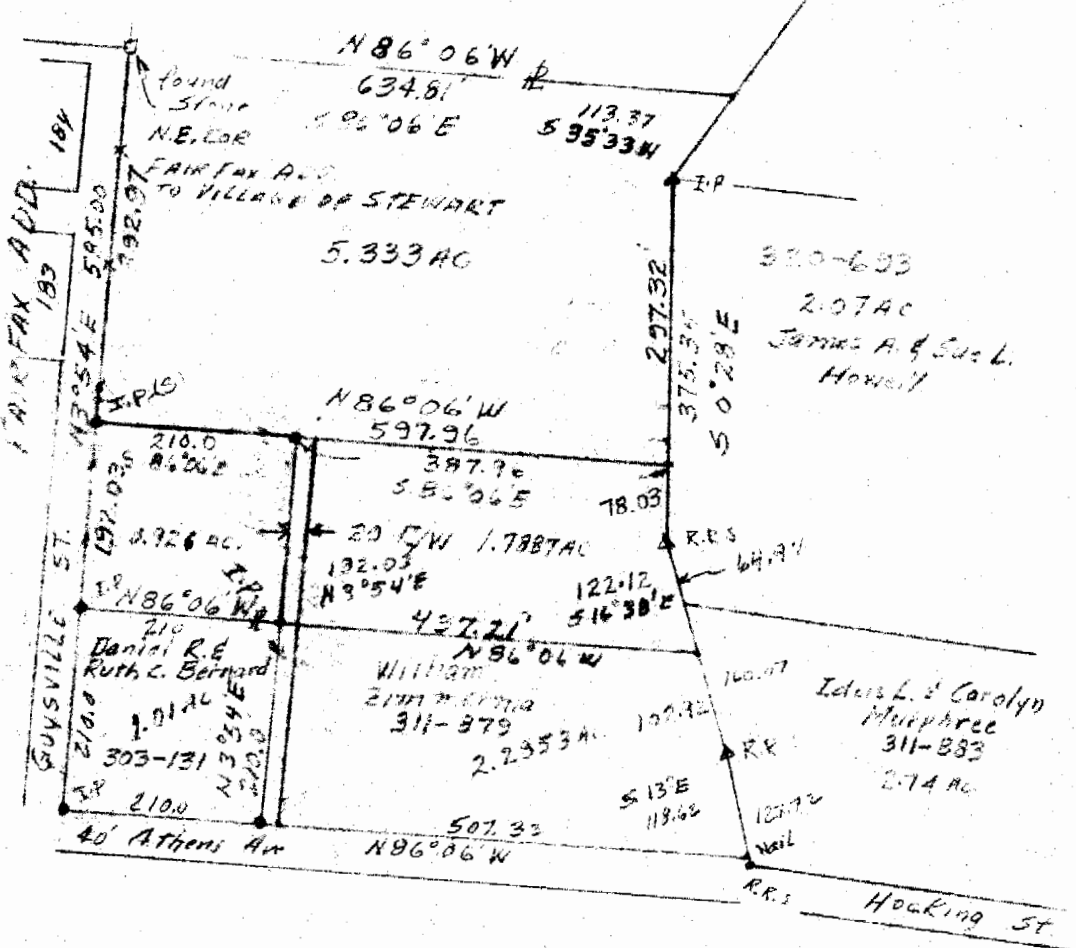
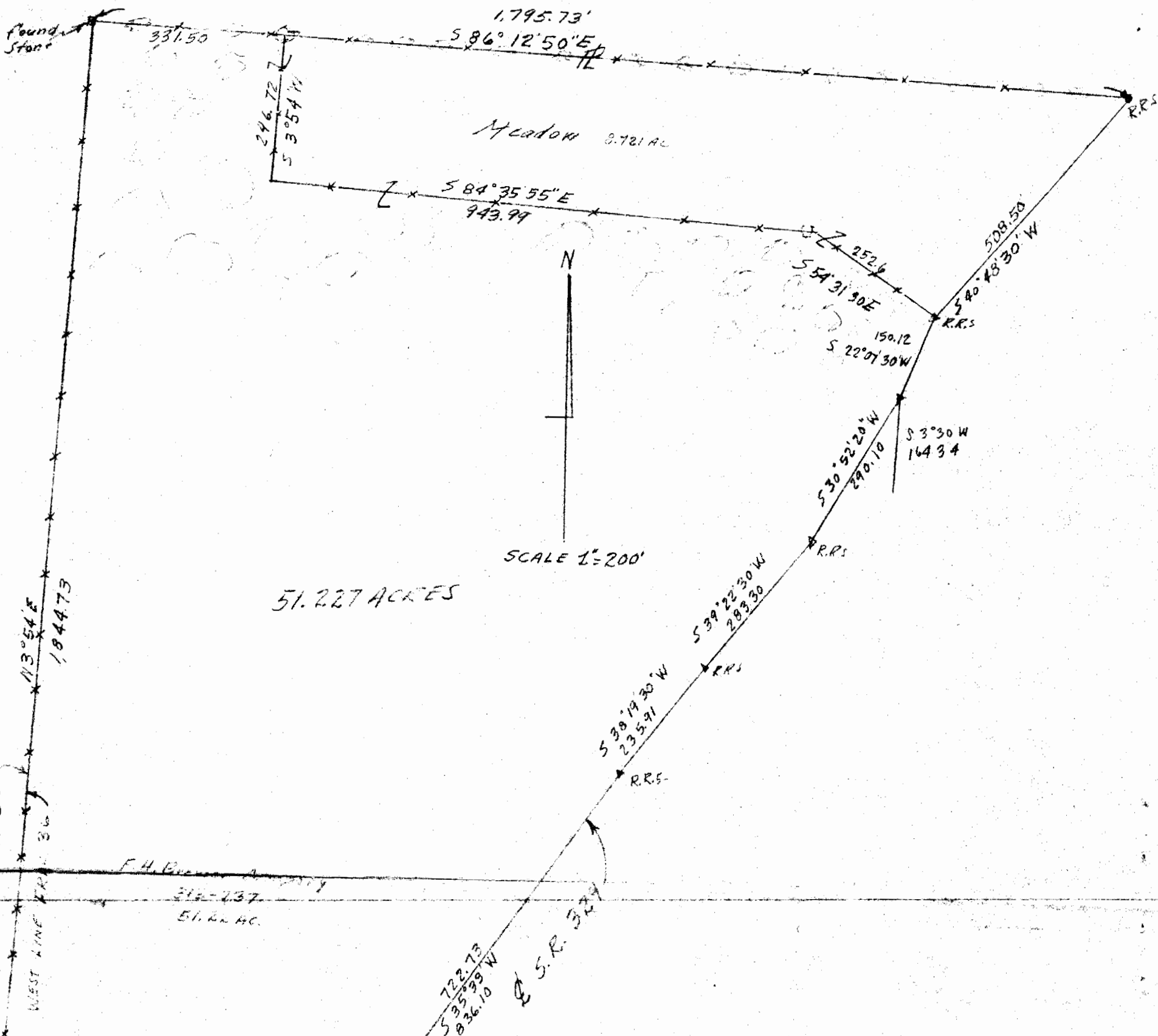

SURVEY OF A 10.333 ACRE TRACT & A 51.227 AC TRACT IN FRAC. 36, SEC. 21, T. 6, R. 12, ROME TWP, ATHENS COUNTY, OHIO for BILL ZIMMERMAN

SURVEY OF A 1.7887 AC. TRACT IN FRAC. 36, SEC. 21, T. 6, R. 12, ROME TOWNSHIP, ATHENS CO, OHIO for BILL ZIMMERMAN

SURVEYED NOV. 1972 by HAROLD D. WHALEY

REG SURV. NO. 4986

PREPARED JULY, 1977 by HAROLD D. WHALEY
REG. SURV. NO. 4986