



SOUTHEASTERN LAND SURVEYS

LEONARD F. SWOYER
REGISTERED PROFESSIONAL LAND SURVEYOR

3428 Pleasant Hill Road
Athens, Ohio 45701
614/593-8701

LOT 14

Situated in Section 26, Town 6, Range 12, Rome Township, Athens County, Ohio and described as follows:

Commencing at the southwest corner of the northeast quarter of said Section 26 thence on an assumed bearing of North 30 degrees 51 minutes 23 seconds East, a distance of 337.58 feet to an iron pin* on the north line of a 10.30 acre tract described in Volume 285 Page 1296 of the Athens County Official Deed Records, THE TRUE POINT OF BEGINNING; thence along the north line of said 10.30 acre tract North 27 degrees 30 minutes 32 seconds East (passing an iron pin* at 189.34 feet) for a total distance of 198.64 feet to a point in the center of Rome Township Road 226; thence leaving the north line of said 10.30 acre tract and along the center of said Rome Township Road 226 North 29 degrees 31 minutes 30 seconds West, a distance of 22.40 feet to a point; thence North 37 degrees 19 minutes 50 seconds West, a distance of 73.88 feet to a point; thence North 44 degrees 44 minutes 35 seconds West, a distance of 65.51 feet to a point; thence North 49 degrees 21 minutes 03 seconds West, a distance of 85.38 feet to a point; thence North 48 degrees 49 minutes 22 seconds West, a distance of 51.89 feet to a point; thence North 45 degrees 48 minutes 42 seconds West, a distance of 56.15 feet to a point; thence North 42 degrees 18 minutes 29 seconds West, a distance of 69.43 feet to a point; thence North 39 degrees 37 minutes 02 seconds West, a distance of 123.83 feet to a point; thence North 41 degrees 10 minutes 09 seconds West, a distance of 104.69 feet to a point; thence North 43 degrees 23 minutes 15 seconds West, a distance of 59.86 feet to a point; thence North 49 degrees 43 minutes 54 seconds West, a distance of 81.93 feet to a point; thence North 52 degrees 06 minutes 01 second West, a distance of 158.86 feet to a point; thence North 52 degrees 18 minutes 59 seconds West, a distance of 54.90 feet to a point; thence leaving the said Rome

Description checked for
Mathematical Accuracy
ATHENS COUNTY
ENGINEER'S OFFICE

PROPERTY

BY: S. Blaus
DATE: 6-10-99

CONSTRUCTION

SUBDIVISIONS

104

Township Road 226 South 41 degrees 28 minutes 21 seconds West (passing a set iron pin at 23.21 feet) for a total distance of 185.31 feet to a set iron pin; thence South 6 degrees 27 minutes 55 seconds West, a distance of 656.28 feet to a set iron pin; thence North 89 degrees 38 minutes 20 seconds West (passing a set iron pin at 426.41 feet) for a total distance of 703.03 feet to a set iron pin on the west line of the grantor and the east line of a 39.71 acre tract described in Volume 286 Page 1539 of the Athens County Official Deed Records; thence along the west line of the grantor and the easterly line of said 39.71 acre tract South 3 degrees 42 minutes 57 seconds West, a distance of 313.72 feet to a point on the south side of a 36 inch oak tree with wire in it, said oak tree is also a fence corner; thence along the southerly line of the grantor and the northerly line of said 39.71 acre tract South 86 degrees 51 minutes 07 seconds East, a distance of 511.49 feet to an iron pin* at the northeast corner of said 39.71 acre tract; thence South 82 degrees 55 minutes 35 seconds East, a distance of 545.43 feet to an iron pin*; thence North 57 degrees 29 minutes 34 seconds East, a distance of 580.25 feet to the POINT OF BEGINNING and containing 21.2680 acres, and being a part of a 70.75 acre tract described as tract XVII in Volume 382 Page 433 of the Athens County Official Deed Records.

* Denotes iron pin location by calculation from previous survey.

Note: Unless otherwise noted all set iron pins are 5/8 inch diameter rebar, 30 inches in length and capped with a plastic identification marker inscribed L.F. Swoyer P.L.S. 6765. The above description was prepared under the supervision of Leonard F. Swoyer Registered Professional Land Surveyor Number 6765 and based on a field survey performed by Southeastern Land Surveys dated June 3, 1999.

Subject to all easements and right of way of records.

105



SOUTHEASTERN LAND SURVEYS

LEONARD F. SWOYER
REGISTERED PROFESSIONAL LAND SURVEYOR

3428 Pleasant Hill Road
Athens, Ohio 45701
614/593-8701

WITNESS TREES

L 15	N 41° 24' 29" E	10.84'
L 16	N 21° 29' 53" E	2.37'
L 17	N 66° 30' 07" E	1.74'
L 18	S 77° 03' 44" W	5.12'



ASSUMED MERIDIAN

PROPERTY LINES

LINE	BEARING	DISTANCE
L 1	N 27° 30' 32" E	198.64'
L 2	N 29° 31' 30" W	22.40'
L 3	N 37° 19' 50" W	73.88'
L 4	N 44° 44' 35" W	65.51'
L 5	N 49° 21' 03" W	85.38'
L 6	N 48° 49' 22" W	51.89'
L 19	N 45° 48' 42" W	56.15'
L 7	N 42° 18' 29" W	69.43'
L 8	N 39° 37' 02" W	123.83'
L 9	N 41° 10' 09" W	104.69'
L 10	N 43° 23' 15" W	59.86'
L 11	N 49° 43' 54" W	81.93'
L 12	N 52° 06' 01" W	158.86'
L 13	N 52° 18' 59" W	54.90'
L 14	S 41° 28' 21" W	185.31'

- - IRON PIN SET 5/8" WITH ID. CAP
- - IRON PIN CALC. LOCATION

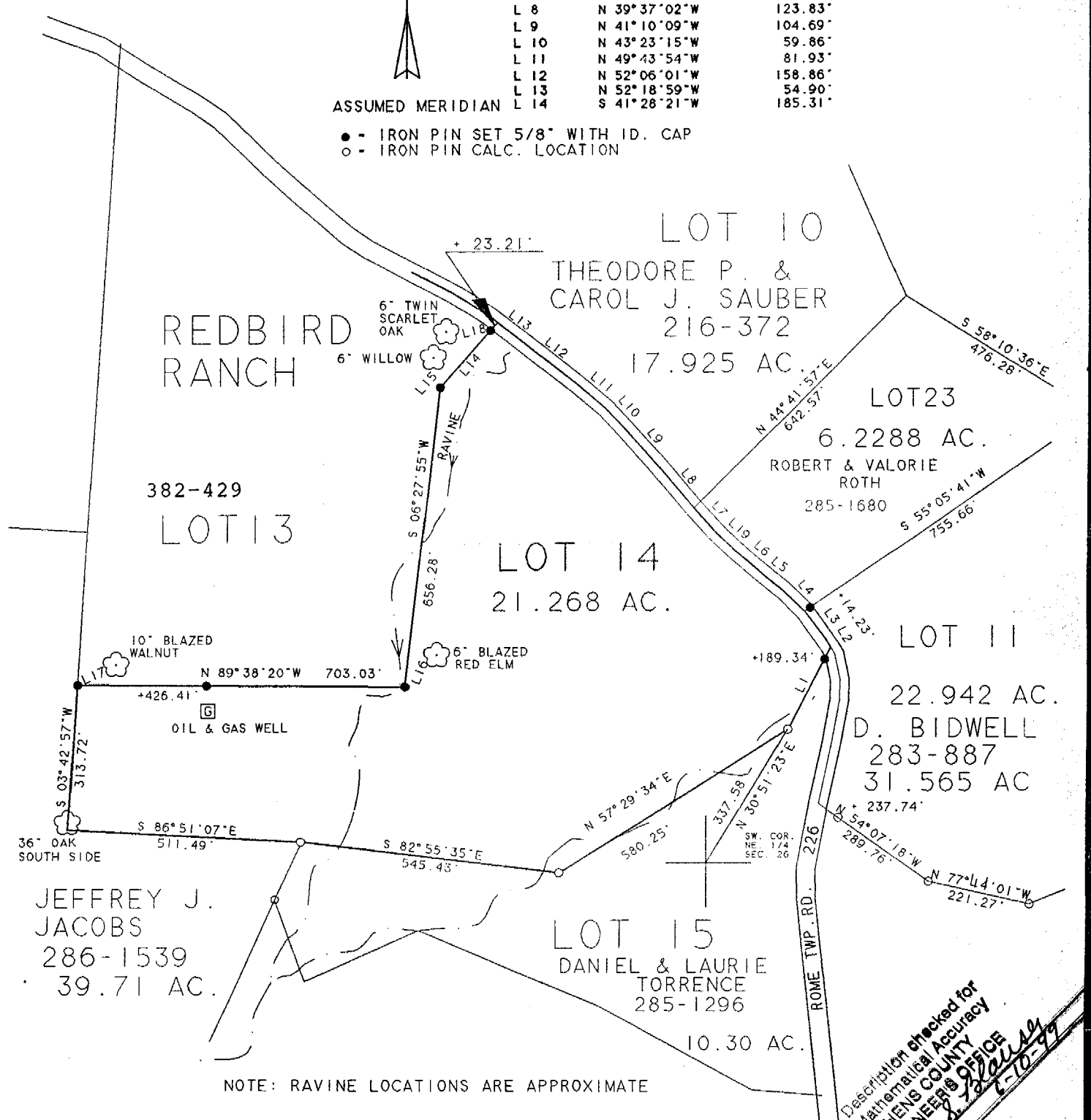

NOTE: RAVINE LOCATIONS ARE APPROXIMATE

Description checked for
Mathematical Accuracy
ATHENS COUNTY
BY: ENGINEER'S OFFICE
DATE: 6-10-99

108

Plat of LOT 14 21.268 ACRES Scale 1" = 300'
 Surveyed for RED BIRD RANCH Date JUNE 3, 1999
 Subdivision _____
 Township ROME Section 26 Town 6 Range 12
 Corporation _____ County ATHENS State OHIO

Leonard F. Swoyer Jr.
 Leonard F. Swoyer Jr. Reg. Prof. Land Surveyor No. 6765

ROM # 26