



SOUTHEASTERN LAND SURVEYS

LEONARD F. SWOYER
REGISTERED PROFESSIONAL LAND SURVEYOR

3428 Pleasant Hill Road
Athens, Ohio 45701
614/593-8701

Situated in the North Half of Fraction 33, Section 27, Town 6, Range 12, Rome Township, Athens County, Ohio and described as follows:

Commencing at a found stone at the southwest corner of the North Half of Fraction 33; thence along the south line of the said North Half of Fraction 33 South 86 degrees 44 minutes 01 second East, a distance of 737.46 feet to a point in the center of Rome Township Road 226, THE TRUE POINT OF BEGINNING; thence along the center of said Rome Township Road 226 the following seven bearings and distances 1. North 5 degrees 37 minutes 58 seconds East, a distance of 18.07 feet to a point; thence 2. North 7 degrees 04 minutes 09 seconds East, a distance of 131.79 feet to a point; thence 3. North 6 degrees 44 minutes 14 seconds East, a distance of 22.49 feet to a point; thence 4. North 36 degrees 48 minutes 59 seconds East, a distance of 22.01 feet to a point; thence 5. North 59 degrees 45 minutes 30 seconds East, a distance of 87.84 feet to a point; thence 6. North 64 degrees 21 minutes 51 seconds East, a distance of 87.94 feet to a point; thence 7. North 59 degrees 37 minutes 31 seconds East, a distance of 139.65 feet to a point; thence leaving the center of said Rome Township Road 226 South 5 degrees 42 minutes 09 seconds East (passing a found iron pin at 9.24 feet, and 362.87 feet) for a total distance of 363.14 feet to a point on the south line of the said North Half of Fraction 33; thence along the said south line of the North Half of Fraction 33 North 86 degrees 44 minutes 01 second West, a distance of 346.12 feet to the point of beginning and containing 1.9803 acres, and being a part of a tract described in Volume 254 Page 353 of the Athens County Deed Records.

Note: Unless otherwise noted, all set iron pins are 5/8 inch diameter rebar and 30 inches in length and capped with a plastic identification marker inscribed L.F. Swoyer R.L.S. 6765.

Description checked for
Mathematical Accuracy
ATHENS COUNTY
ENGINEER'S OFFICE
BY: S. Klausner
DATE: 12-13-95

71

ROM # 27

The above description was prepared under the supervision of Leonard R. Swoyer Professional Land Surveyor Number 6765 and based on a survey performed by Southeastern Land Surveys dated December 12, 1995. Subject to all easements and right of ways of record.

72



SOUTHEASTERN LAND SURVEYS

LEONARD F. SWOYER
REGISTERED PROFESSIONAL LAND SURVEYOR

3428 Pleasant Hill Road
Athens, Ohio 45701
614/593-8701

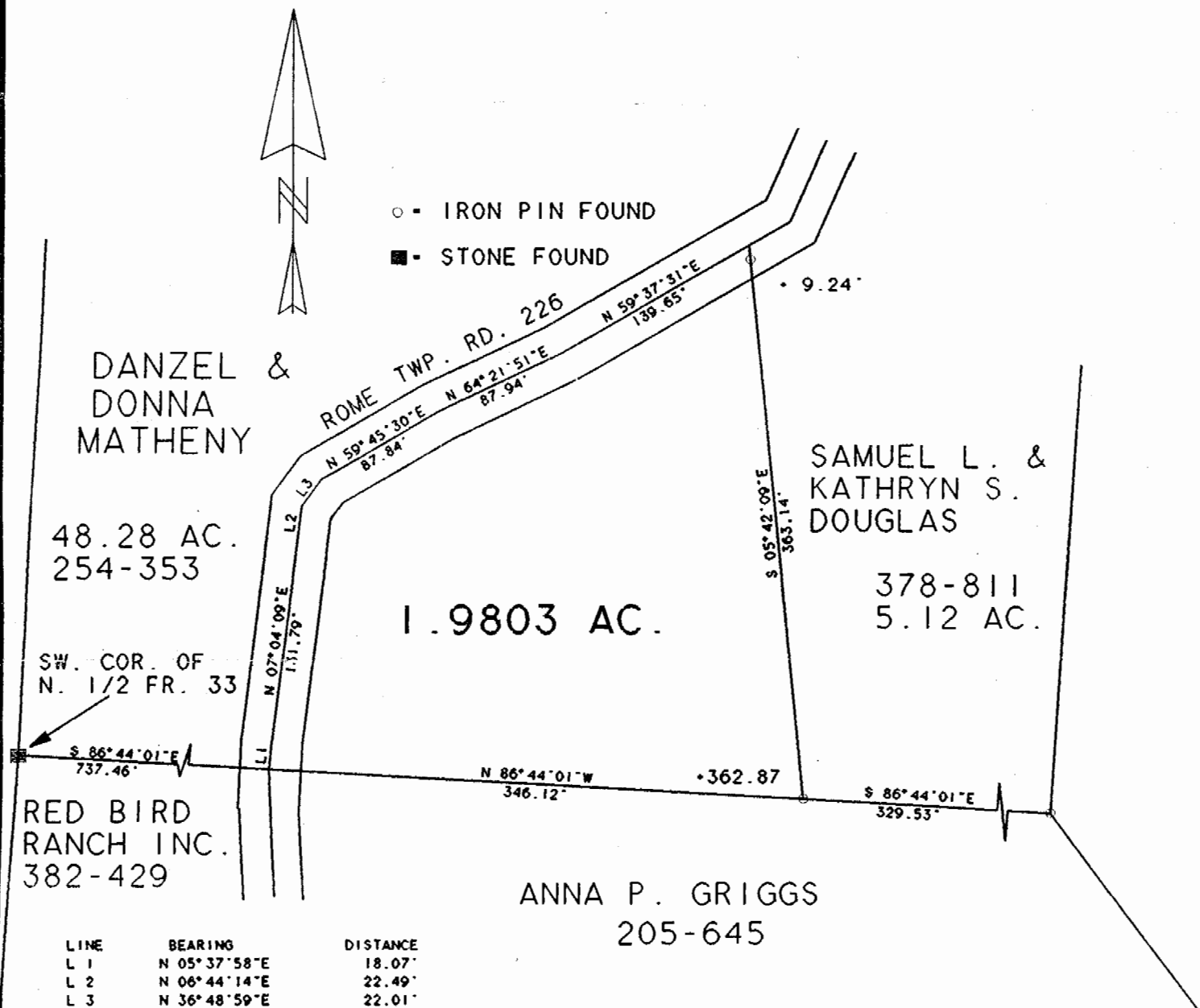

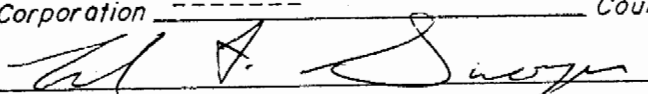
Plat of 1.9803 AC. Scale 1" = 100'
 Surveyed for SAMUEL & KATHRYN DOUGLAS Date DEC. 12, 1995
 Subdivision NORTH HALF OF FR. 33
 Township ROME Section 27 Town 6 Range 12
 Corporation ----- County ATHENS State OH.

 Leonard F. Swoyer Jr. Reg. Prof. Land Surveyor No. 6765

73