

Beginning at a point in the center of township road 129 said point being East 6.25 chains and south 24 chains from the northeast corner of Section 31, Rome Township, Athens County Ohio. Thence N 78° 04' 45"W 310.32 feet, thence N 57° 58' 09"W 160.81 feet, thence S 25° 00' 08"W 113.14 feet, thence S 7° 36' 58" E 153.09 feet, thence S 6° 00' 57"W 117.27 feet, S 50° 58' 44" E 190.67 feet, S 58° 29' 11" E 127.80 feet, thence S 66° 05' 22" E 279.55 feet, thence N 4° 58' 41" W 216.77 feet, N 3° 25' 58" W 234.81 feet, thence north 71.34 feet to the place of beginning containing 5.02 acres more or less. 468 acres being in Section 25 and 0.34 acres being in Section 31.

Reference Ace and Maxine Wade 189-443 Athens County deed records

Paul Stull S-5620

Description checked for
Mathematical Accuracy
ATHENS COUNTY
ENGINEER'S OFFICE

By: *Bob Leckeburg*

DATE: *9-18-06*

9

Rom #31

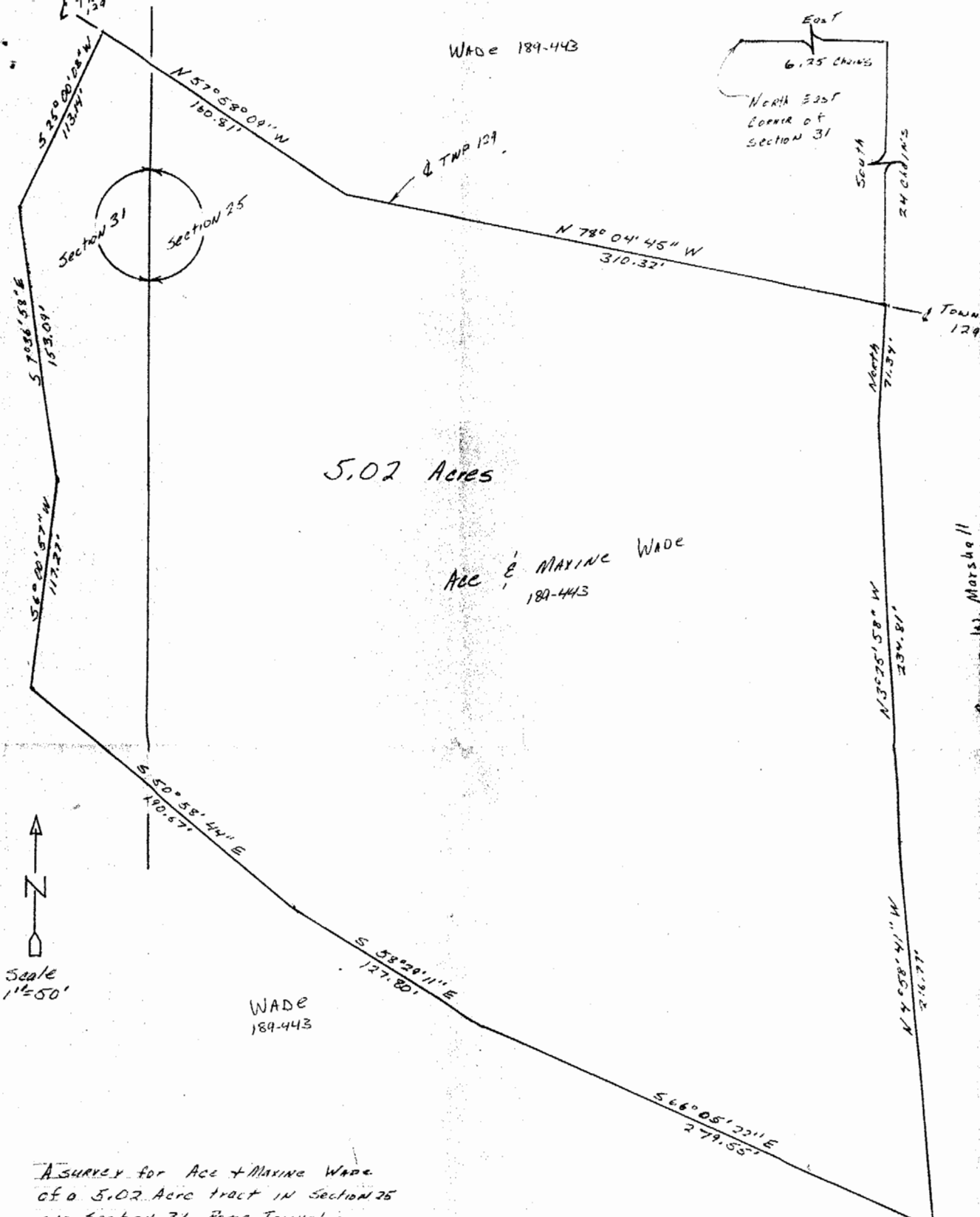

Scale
1" = 50'

A SURVEY for Ace + Maxine Wade
of a 5.02 Acre tract in Section 25
and Section 31 Rome Township
Athens County, Ohio 4.68 Acres
being in Section 25 and 0.34 Acres
being in Section 31

Paul Still