



# KEVIN CANNON SURVEYING

7945 TWP. RD. 114 NE  
 New Lexington, Ohio 43764  
 ( 740 ) 342 - 2835



Bearings shown herein are based on the Ohio State Plane Coordinate System ( South Zone NAD 1983 )  
 Data References: USGS maps, tax maps, deed descriptions and existing monumentation.  
 This survey is subject to any facts that may be disclosed by a full and accurate title search.

Scale 1" = 400'



Donald Martin Deed Reference 84 Pg. 180

Donald Martin Deed Reference 84 Pg. 180

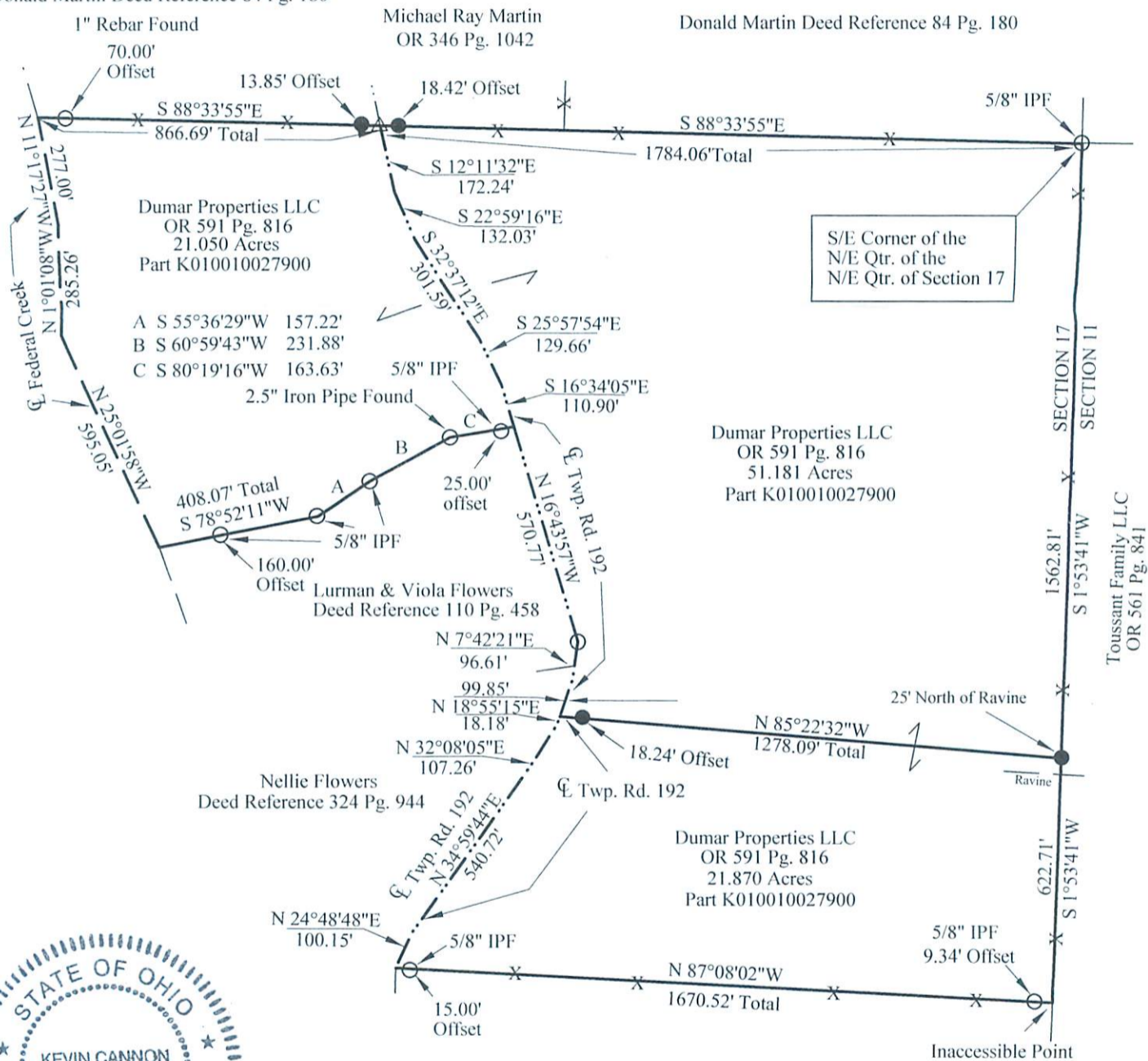

Kevin Cannon  
 Reg. # 7224

8/11/22  
 Date

David & Cindy Salyers  
 OR 168 Pg. 345

Description Checked for  
 Mathematical Accuracy  
 Athens County  
 ENGINEER'S OFFICE

BY: *[Signature]*  
 DATE: 8/19/22

## LEGEND

Survey For: Cinda Erickson  
 State: Ohio  
 County: Athens  
 Township: Rome  
 T - 6, R - 12  
 Section: 17  
 City or Village: N/A

- Iron Pin Set 5/8" Rebar, 30" Long With Plastic ID Cap KCS # 7224
- Iron Pin Found
- △ Railroad Spike Found
- x-x- Fence
- Basis of Bearings