

**BRANNER SURVEYING**

MEMBER-PROFESSIONAL LAND SURVEYORS OF OHIO

PEACH RIDGE ROAD  
ROUTE 3 BOX 240B  
ATHENS, OHIO 45701

JOHN M. BRANNER  
Registered Land Surveyor

**PLAT OF SURVEY**

*Anna Robertson  
Request to allow fence from Mod. Land.  
we hold fence*

TELEPHONE  
(614) 592-5778

*Sec. 3  
Rome*

NORTH EAST CORNER  
OF SECTION 3

WELCH 299/303

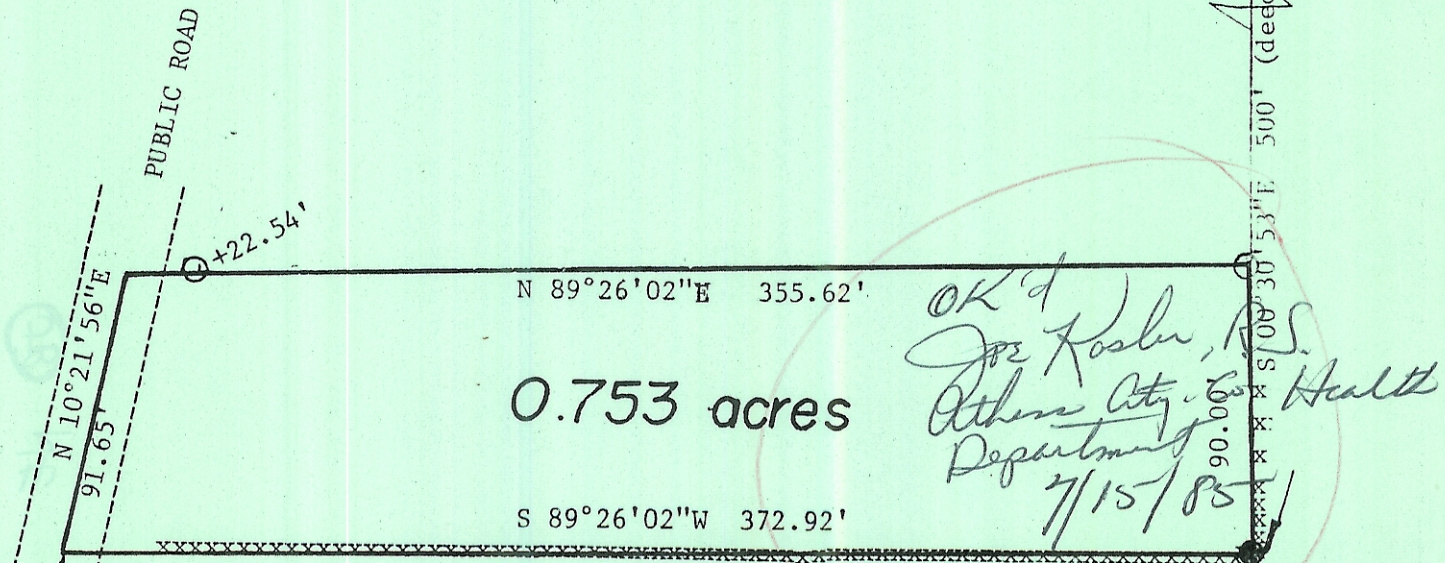

*OK'd  
Joe Kosler, S.  
Athens City Health  
Department  
7/15/85*

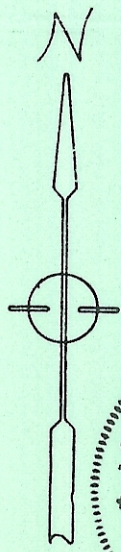

Riddle  
354/459  
1.0 ac.

Scale: 1"=60'  
○ Iron pin set  
● Iron pin found  
xxx fence-line

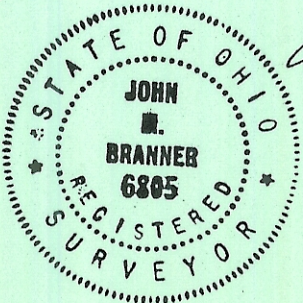

SURVEY OF A 0.753 ACRE TRACT IN  
SECTION 3, T. 6, R. 12, ROME TWP.  
ATHENS COUNTY, OHIO

SURVEYED JUNE 85

*John M Branner*  
John M. Branner  
Registered Land Surveyor 6805