

6/27/08
 OK. to transfer per
 Athens City - Gg. Health Dept
 Vicki A. Lamm R.S.

FAUBER

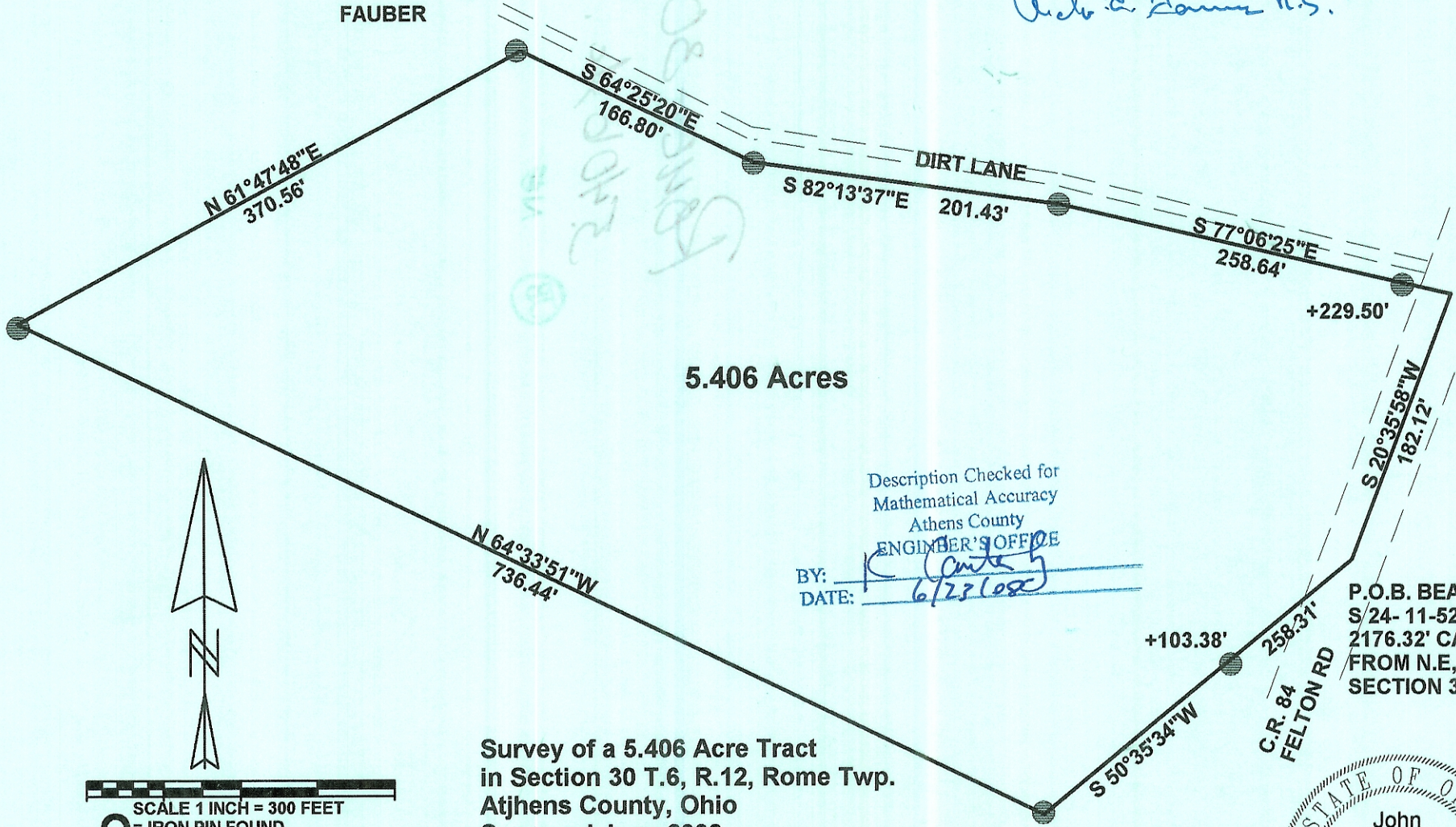

5.406 Acres

Description Checked for
 Mathematical Accuracy
 Athens County
 ENGINEER'S OFFICE

BY: K. [Signature]
 DATE: 6/23/08

P.O.B. BEARS
 S/24- 11-52 W
 2176.32' CALC.
 FROM N.E, COR. OF
 SECTION 30

Survey of a 5.406 Acre Tract
 in Section 30 T.6, R.12, Rome Twp.
 Athens County, Ohio
 Surveyed June 2008

[Signature]
John M. Branner P.S. 6805
 12500 N. Peach Ridge Road
 Athens, Ohio 45701
 740-592-5778

DANA SMITH
 95.00 AC.
 66-776

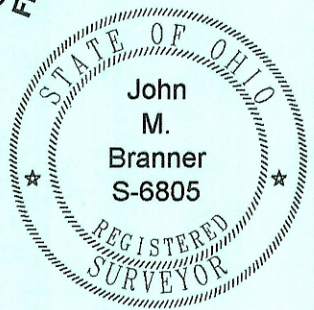

SCALE 1 INCH = 300 FEET
 ○ = IRON PIN FOUND
 ● = IRON PIN SET
 Reference Documents
 Prior Surveys
 Tax -Plat
 Deeds
 ASSUMED BEARING TO
 BE USED FOR INTERIOR ANGLES ONLY