

ARMENTROUT
291-19

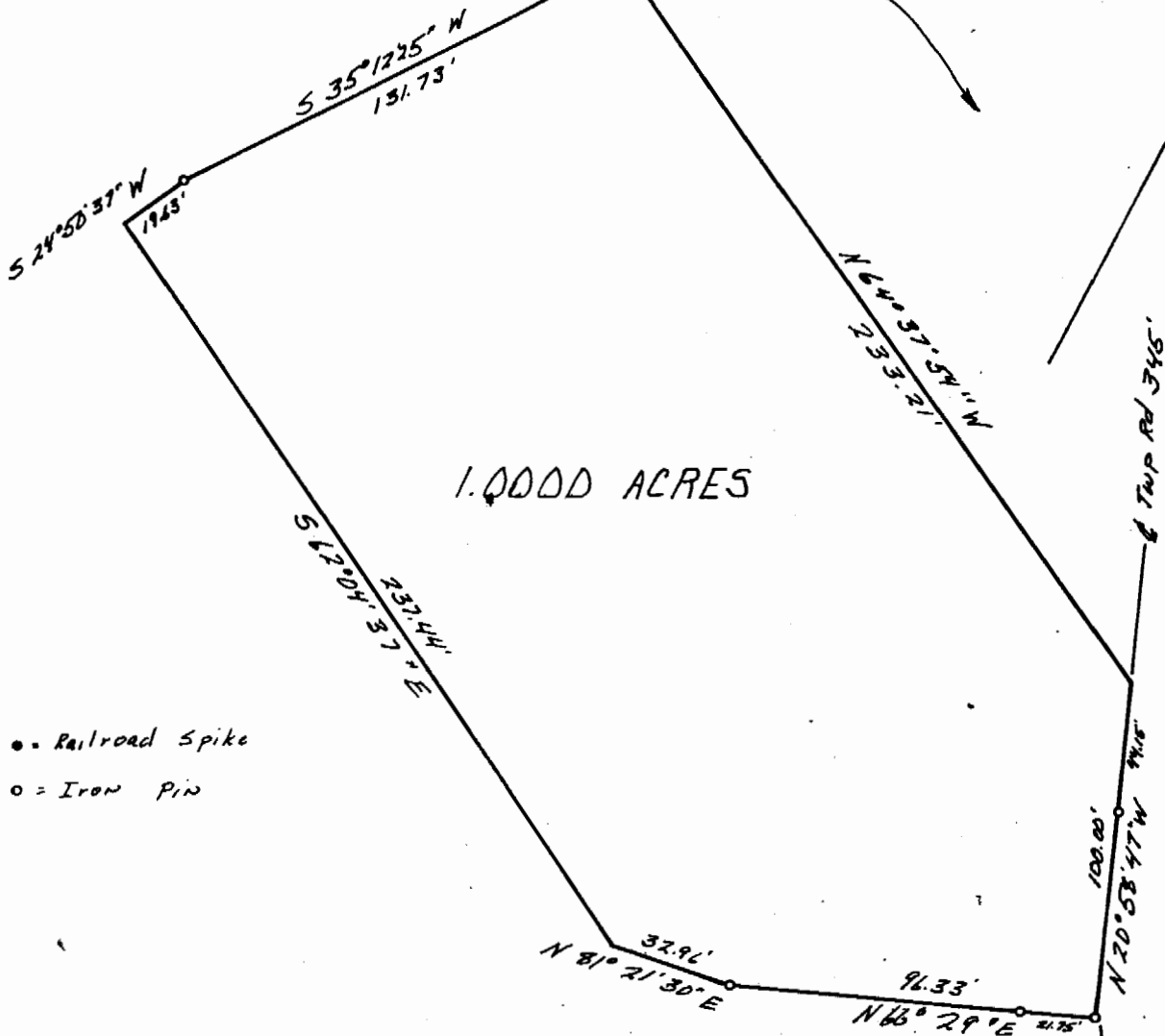

1.0000 ACRES

- = Railroad Spike
- = Iron Pin

SURVEY OF 0.9999 ACRES
 FOR: ROY HEWITT
 SECTION 1, TOWN 11, RANGE 14,
 TRIMBLE TOWNSHIP, ATHENS COUNTY, OHIO
 SCALE: 1" = 50'

SOUTHEAST CORNER OF
 NORTHWEST QUARTER OF
 SOUTHWEST QUARTER, SEC. 1.

Gregory K Wright
 GREGORY K WRIGHT S-6535

Revision of 9-24-80

TRIM #1

Survey of 1.0000 Acres

Situated in the Northeast Quarter of the Southwest Quarter of Section 1,
Town 11, Range 14, Trimble Township, Athens, County, Ohio, and
being more particularlu described as follows:

Beginning at the Southeast corner of said quarter; thence along a
random line N 35°07' W 1144.80 feet to a railroad spike in the centerline
of Township Road 345; thence along the centerline of said road
N 20°58'47" W 100.00 feet (passing a railroad spike at 55.85 feet);
thence leaving the road N 64°37'54" W 233.21 feet to an iron pin;
thence S 35°12'25" W 131.73 feet to an iron pin; thence S 24°50'37" W
19.63 feet; thence S 62°04'37" E 237.44 feet; thence N 81°21'30" E
32.96 feet to an iron pin; thence N 66°29' E 96.33 feet (passing
an iron pin at 74.58 feet) to the point of beginning containing
1.0000 acres.

Prior Deed Reference Vol. 291 Page 19 Athens County Deed Records

Gregory K. Wright S-6535
Gregory K. Wright

TRM - Sect 1

2