



# SOUTHEASTERN LAND SURVEYS

LEONARD F. SWOYER  
REGISTERED PROFESSIONAL LAND SURVEYOR

3428 Pleasant Hill Road  
Athens, Ohio 45701  
614/593-8701

Situated in the southeast quarter of Section 11 Trimble Township, Athens County, Ohio and described as follows:

Commencing at the northwest corner of the southeast quarter of Section 11; thence on an estimated bearing of South 25°35'36" East 3397.03 feet to a point on the east right of way of the Consolidated Railroad, THE TRUE POINT OF BEGINNING; thence South 03°17'29" East 285.97 feet to a point in Sunday Creek; thence following the said creek South 28°35'52" West 100.00 feet to a point; thence South 35°41'01" East 294.03 feet to a point; thence South 49°23'10" East 305.97 feet to a point; thence South 10°54'18" East 128.00 feet to a point on the south property line of the grantor; thence along the grantors south property line North 87°51'03" West 455.39 feet to a point on the east property line of the Consolidated Railroad right of way; thence along the east right of way North 00°50'30" West 333.59 feet to a point; thence along a curve to the right 411.01 feet to a point, said curve has a radius of 2188.61 feet, a central angle of 10°45'36" and a chord which bears North 04°32'35" East 410.41 feet; thence North 09°55'06" East 80.88 feet to a point; thence North 09°52'36" East 99.03 to a point on the middle section line and the point of beginning containing 3.5842 acres and being a part of a 7.26 acre tract described in Volume 39 Page 541 of the Athens County Official Records. The above described 3.5842 acres is to be continuous and contiguous with a tract described in Volume 22 Page 450.

Note: Unless otherwise noted all set iron pins are 5/8 inch diameter rebar 30 inches in length and capped with a plastic identification marker inscribed L.F. Swoyer R.L.S. 6765.

The above description was written by Leonard F. Swoyer Registered Professional Land Surveyor Number 6765 and based on a survey prepared by Southeastern Land Surveys dated December 29, 1988.

Subject to all easements and right of ways of record.

14

Description checked for

Mathematical Accuracy

ATHENS COUNTY

ENGINEERS OFFICE

BY: *Bob Eichenberg*

DATE: 1-10-89

PROPERTY

CONSTRUCTION

SUBDIVISIONS

TRANSFER BETWEEN ADJOINING OWNERS - NO RPC APPROVAL REQ'D. BE 1-11-89

TPM Sec 11

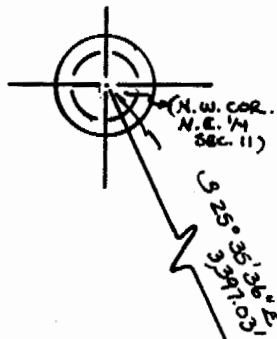

SCALE: 1" = 100'



○ = I.P. FD.  
 ○ = CALC. I.P. LOCATION

Gary Zinkon  
45-541

N 09° 52' 36" E  
99.03'

N 09° 55' 06" E  
80.88'

CONRAIL

S 03° 17' 29" E  
265.97'

SUNDAY CREEK

John R. Davis  
et al.  
269-269 & 293-64  
56.75 Ac.

$\Delta = 10^{\circ} 45' 36''$   
 $R = 2,188.61'$   
 $Chd. = 410.41'$   
 $L = 411.01'$

Gary  
Zinkon  
39-541

**3.5842 Ac.**

Catherine  
Antle  
320-631  
1.03 Ac.

(0.29 Ac.)  
Don & Rose  
Kelly  
339-337  
26-563 1  
(0.27 Ac.)

STATE ROUTE 13

S 87° 51' 03" E  
140.07'

N 00° 50' 05" W  
333.59'

Bill Docie et al.  
219-171, 222-287, 223-564, 22-450  
44.75 Ac.

N 87° 51' 03" W  
455.39'

S 10° 54' 18" E  
128.00'

Plat of Survey of 3.5842 Acres  
located in the S.E. 1/4 of  
Section 11, Trimble Township,  
Town 11, Range 14, Athens County, Ohio.

Prepared By  
SOUTHEASTERN LAND SURVEYS  
For: Gary Zinkon December 30, 1988  
Leonard F. Sawyer II  
Leonard F. Sawyer II Reg. Prof. Land Surv. No. 6765