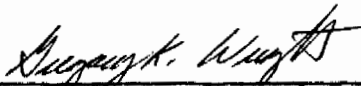

Survey of 1.3803 Acres

Situated in the Northeast Quarter of the Southwest Quarter of Section 11, Town 11, Range 14, Trimble Township, Athens County, Ohio and being more particularly described as follows;

Commencing at the Southeast corner of said quarter; thence along a random line N 7°08'13" W 1144.80 feet to a railroad spike in the centerline of Township road 345, the point of beginning of the tract herein described; thence along the centerline N 7°00' E 55.85 feet to a railroad spike; thence leaving the road N 30°05'43" W 266.90 feet to an iron pin (passing an iron pin at 33.37 feet); thence S 63°11'12" W 131.73 feet to an iron pin; thence S 52°49'24" W 189.28 feet to an iron pin; thence S 70°39'43" E 317.27 feet to an iron pin; thence S 85°32'13" E 96.33 feet to the point of beginning (passing an iron pin at 74.58 feet) containing 1.3803 acres.

Prior deed reference Vol 291 page 19 Athens County Deed Records.

Gregory K Wright S-6535



Description checked for
Mathematical Accuracy,
ATHENS COUNTY,
ENGINEER'S OFFICE

BY: _____
DATE: _____

TRM Sec# 1

18

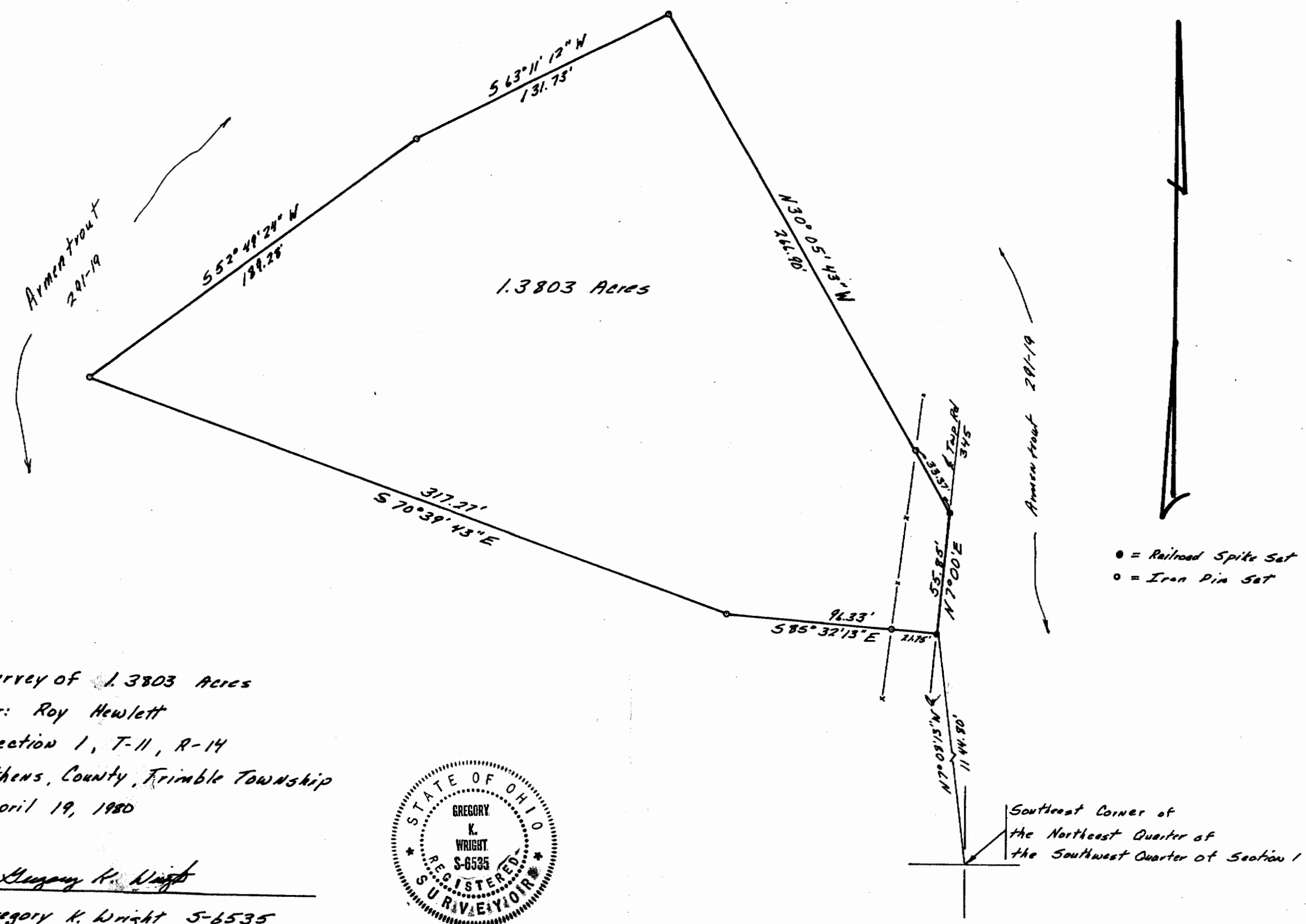

Survey of 1.3803 Acres
 for: Roy Hewlett
 Section 1, T-11, R-14
 Athens, County, Trimble Township
 April 19, 1980

Gregory K. Wright
 Gregory K. Wright S-6535



Southeast Corner of
 the Northeast Quarter of
 the Southwest Quarter of Section 1