



SOUTHEASTERN LAND SURVEYS

LEONARD F. SWOYER
REGISTERED PROFESSIONAL LAND SURVEYOR

3428 Pleasant Hill Road
Athens, Ohio 45701
614/593-8701

Situated in the northwest quarter of Section 13, Town 11, Range 14, Trimble Township, Athens County, Ohio and described as follows:

Commencing at the southwest corner of the northwest quarter of Section 13, Trimble Township; thence N 00°00'00" E 855.20 feet along the west line of said Section 13 to a found one inch pipe at the southwest corner of a 5.95 acre tract described in Volume 42 Page 288 of the Athens County Deed Records (witness a found one inch pinchpipe at the base of a 16" elm tree N 00°00'00" E 97.55 feet); thence along the south property line of said 5.95 acre tract N 39°44'20" E 26.00 feet to a point in the centerline of Athens County Road 96, said point is also THE TRUE POINT OF BEGINNING; thence leaving said road and continuing along said south property line N 39°44'20" E (passing a set iron pin at 13.69 feet) for a total distance of 52.33 feet to a point in the center of Little Greens Run Creek; thence leaving said south property line and along the center of said creek the following four bearings and distances:

- 1) S 54°38'51" E 197.44 feet to a point; thence
- 2) S 49°37'17" E 164.59 feet to a point; thence
- 3) S 34°07'37" E 59.26 feet to a point; thence
- 4) S 07°58'37" E 82.74 feet to a point; thence leaving said creek on a random line S 66°30'18" W (passing through iron pins set at 15.07 feet and 101.95 feet) for a total distance of 118.87 feet to a point in the center of said Athens County Road 96; thence along the centerline of said Athens County Road 96 the following four bearings and distances:

- 1) N 08°10'10" W 91.88 feet to a point; thence
- 2) N 26°13'56" W 83.43 feet to a point; thence
- 3) N 48°13'49" W 166.32 feet to a point; thence
- 4) N 44°42'35" W 116.00 feet to the point of beginning and containing 0.9568 acres and being a part of a 22.87 acre tract described in Volume 54 Page 145 of the Athens County Deed Records.

Note: Unless otherwise noted all set iron pins are 5/8 inch diameter rebar 30 inches in length and capped with a plastic identification marker inscribed L.F. Swoyer R.L.S. 6765.

The above description was written by Leonard F. Swoyer Registered Professional Land Surveyor Number 6765 and based on a survey prepared by Southeastern Land

Description checked for
Mathematical Accuracy
ATHENS COUNTY
ENGINEER'S OFFICE
BY: *[Signature]*
DATE: *7/23/90*

PROPERTY

CONSTRUCTION

SUBDIVISIONS

8



SOUTHEASTERN LAND SURVEYS

LEONARD F. SWOYER
REGISTERED PROFESSIONAL LAND SURVEYOR

3428 Pleasant Hill Road
Athens, Ohio 45701
614/593-8701

Surveys dated June 8, 1990.

Subject to all easements and right of ways of record.



SOUTHEASTERN LAND SURVEYS

LEONARD F. SWOYER
REGISTERED PROFESSIONAL LAND SURVEYOR

3428 Pleasant Hill Road
Athens, Ohio 45701
614/593-8701

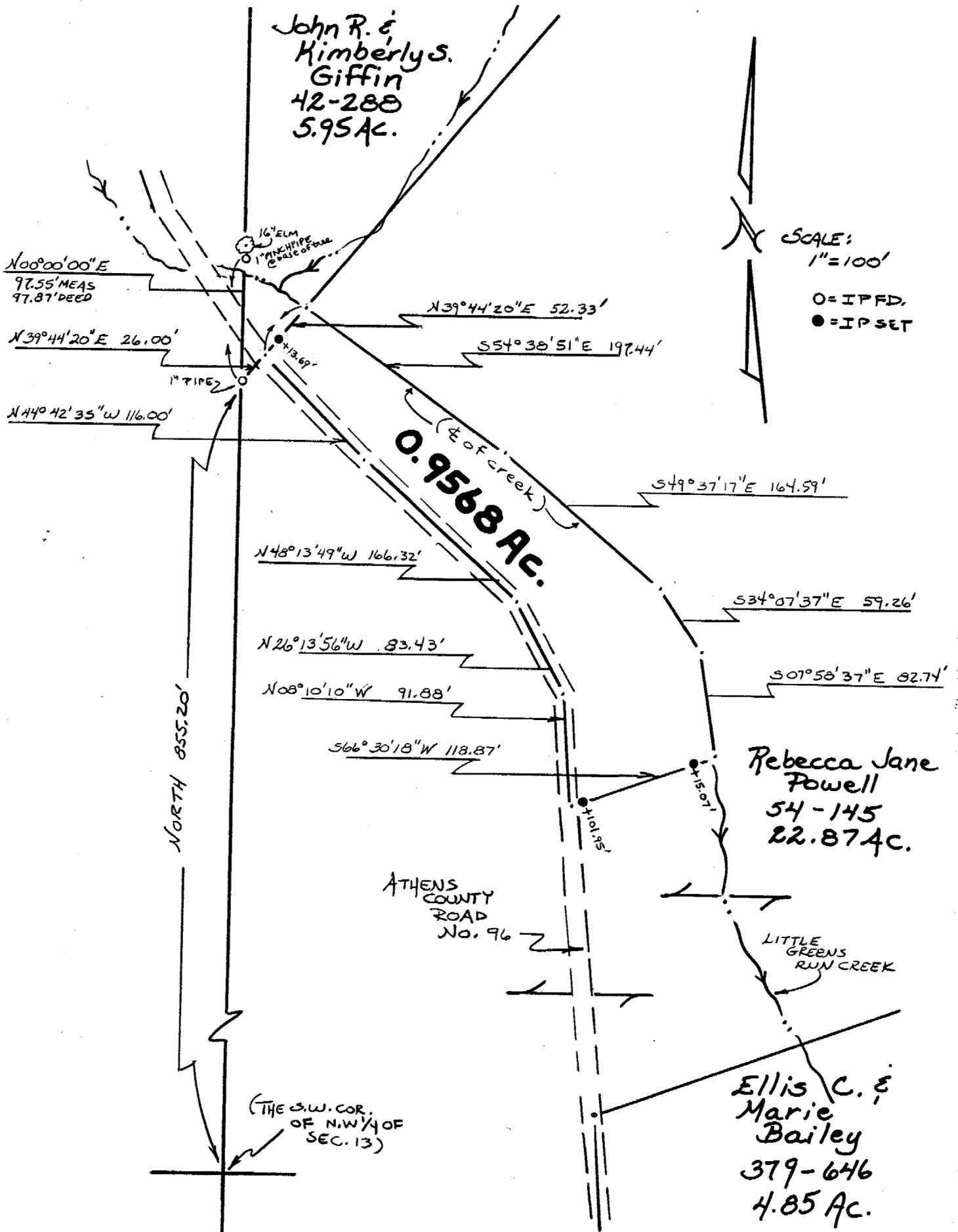

Plat of a 0.9568 Acre Tract Scale 1" = 100'

Surveyed for Mr. Ronnie Powell Date 6/8/90

Subdivision NW 1/4

Township Trimble Section 13 Town 11 Range 14

Corporation --- County Athens State Oh.

Leonard F. Swoyer II
Leonard F. Swoyer II Reg. Prof. Land Surveyor No. 6765

10

Trim 13