

Tim Chapman

Athens County, Trimble Township, Town 11, Range 14, Section 13

Commencing at the northwest corner of the southwest quarter of Section 13 Trimble Township, Town 11 Range 14 thence S 89° 02' 50" E along the mid-section line 1100 feet to a stone, the point of beginning of the tract herein described, thence N 3° 46' 50" E 182.21 feet to a point, thence N 54° W 106.02 feet to a point, thence N 70° 30' W 73.22 feet to a point, thence N 68° 15' W 141.58 feet to a point, thence N 56° 10' W 14.52 feet to a point, thence N 62° 30' W 15.86 feet, <sup>TRAIL</sup> N 55° 50' W 59.74 feet to a corner fence post, thence S 72° 40' W 179.96 feet to a point, thence S 69° 25' W 216.49 feet to a point in the center of public road #96, thence with the center of said county road S 1° 15' E 104 feet to a point, thence S 7° 15' W 125.0 feet to a point on the mid-section line, thence along the mid-section line S 89° 02' 50" E 737.93 feet to the point of beginning, containing 4.85 acres more or less.

This tract was surveyed by Phil Ong registered surveyor 2142.

Description checked for  
Mathematical Accuracy  
ATHENS COUNTY  
ENGINEER'S OFFICE

BY: Richard Shulas

DATE: Aug 6-76

48

TRM 13

STATE OF OHIO

ATHENS COUNTY

SECTION 13 TRIMBLE TWP. T11 R14

PROPERTY OWNER - TIM CHAPMAN

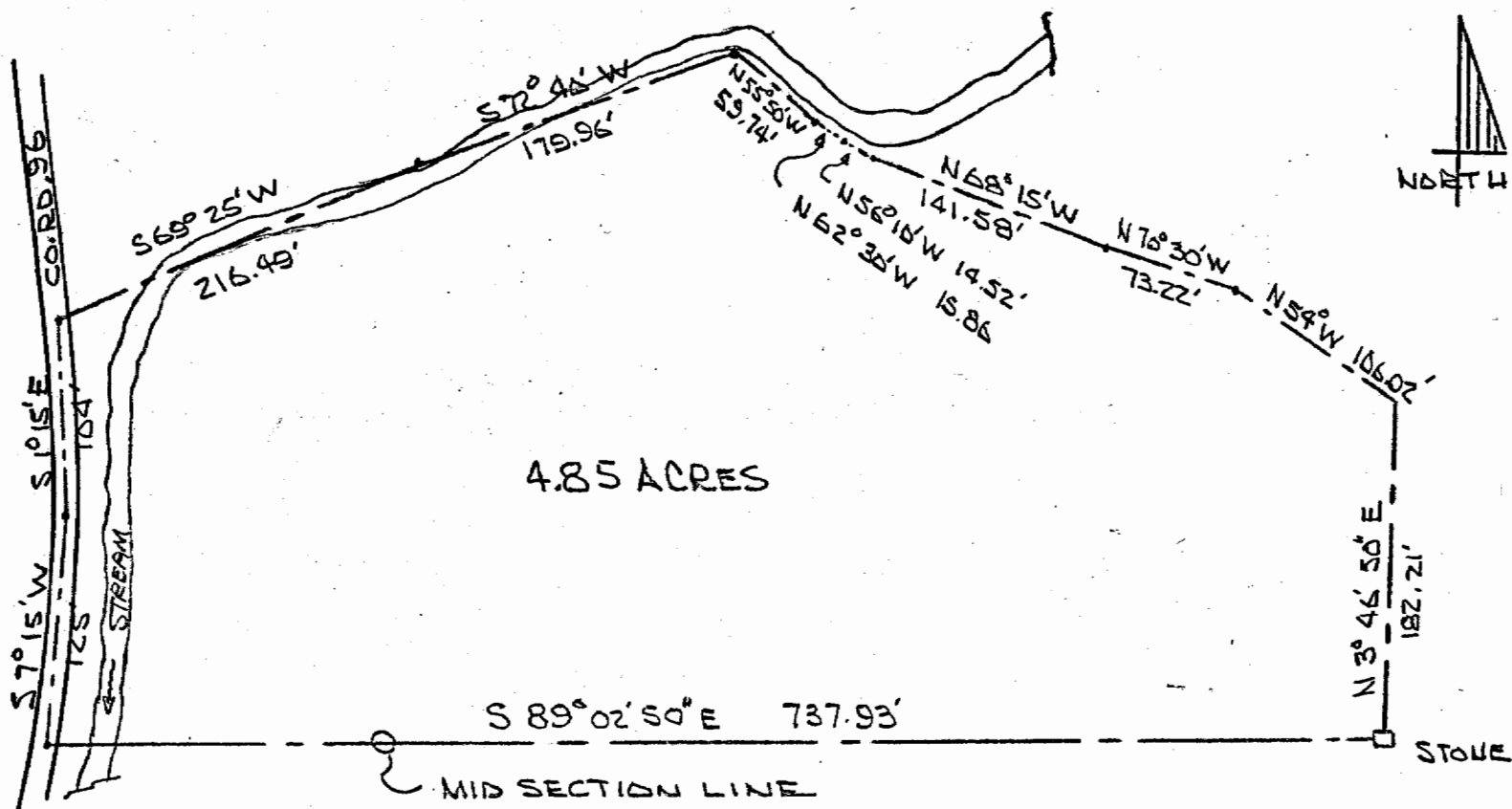

4.85 ACRES

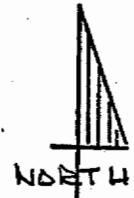

Sec 13 Trimble Twp

49

SURVEYED BY PHIL H. ONG RS 2142  
DATE AUG. 7 1976