

Description of Tract for Ron Shover

Situated in the Township of Trimble, County of Athens, and State of Ohio, being a part of Outlot 130 to the Village of Jacksonville, Section 13, Township 11, Range 14, and bounded and described as follows:

Commencing at an iron pin in the center of Taylor Ridge Road (County Road 67) at the Southwest corner of said Outlot 130, being the point of beginning; thence along the center of said road North 1 degree 13 minutes West 244.90 feet to an iron pin; thence leaving said road South 84 degrees 05 minutes East 100.00 feet to an iron pin, passing an iron pin at 17.26 feet; thence South 0 degrees 38 minutes East 210.02 feet to an iron pin on the South line of Outlot 130; thence along the South line of Outlot 130 South 75 degrees 45 minutes West 99.67 feet to the place of beginning, passing an iron pin at 81.74 feet and containing 0.51 Acres more or less.

The above described 0.51 Acre tract was surveyed by Steven C. Skinner, Ohio Registered Surveyor No. 6700, June 19, 1981.

Description checked for
Mathematical Accuracy
ATHENS COUNTY
ENGINEER'S OFFICE

BY: *Charles M. [Signature]*

DATE: 6-22-81

(42)

TRIM B

BEING A PART OF OUTLOT 130 TO THE VILLAGE OF JACKSONVILLE, SECTION 13, TOWNSHIP 11, RANGE 14, TRIMBLE TOWNSHIP, ATHENS COUNTY, OHIO.



SCALE: 1" = 50'
 ○ = IRON PIN

⊥ Road

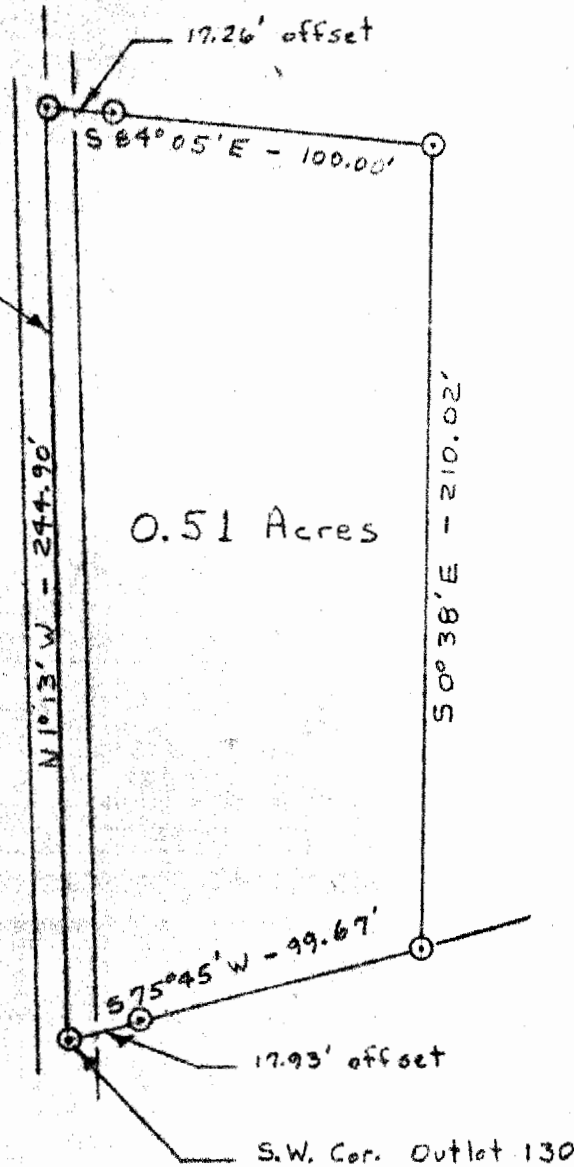

C. MARTIN

O.L. 130

Description checked for
 Mathematical Accuracy
 ATHENS COUNTY
 ENGINEER'S OFFICE

BY: *Charles McKinney*

DATE: 6-22-81

I HEREBY CERTIFY THAT AN ACTUAL SURVEY WAS MADE OF THE PREMISES SHOWN THEREON ON THE 19th DAY OF JUNE, 1981.

Steven C. Skinner
 REGISTERED SURVEYOR NO. 6700

43