

Bearings shown are to an assumed meridian and are used to denote angles only.  
 Data references: USGS maps, tax maps, deed descriptions and existing monumentation.  
 This survey is subject to any facts that may be disclosed by a full an accurate title search.

Scale 1" = 50'

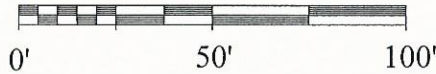

# OAKDALE

## Plat Envelope 127 B

**KEVIN CANNON SURVEYING**

7945 Twp. Rd. 114 NE  
 New Lexington, Ohio 43764  
 (740) 342-2835

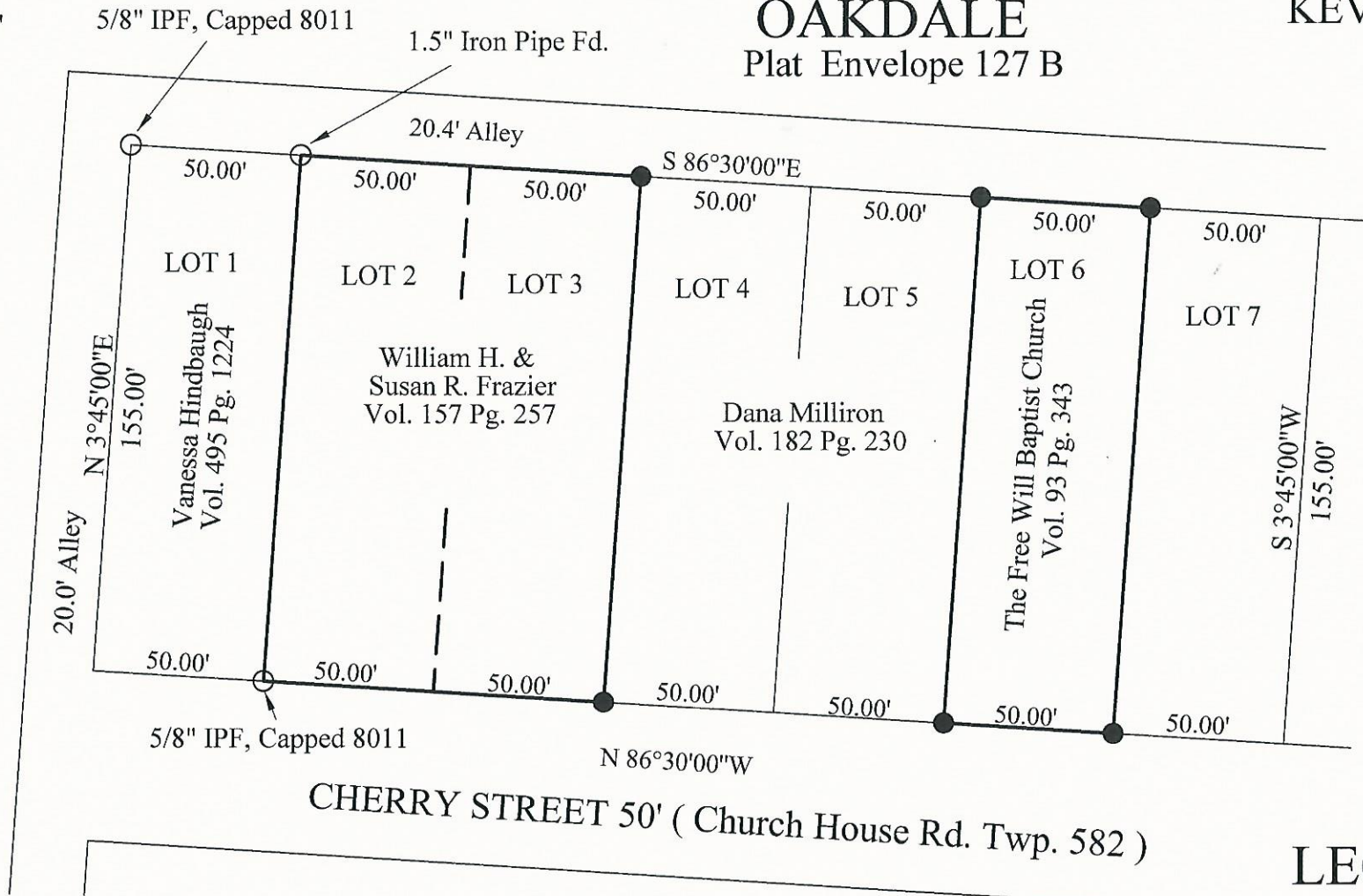

*Kevin Cannon* 10/23/18  
 Reg. # 7224 Date

## LEGEND

- Iron Pin Set 5/8" Sucker Rod 30" Long with Plastic Id. Cap Stamped KCS # 7224
- Iron Pin Found
- X-X- Fence

Survey for: Oakdale Church of Christ  
 State: Ohio  
 County: Athens  
 Township: Trimble  
 T-11, R-14 Lot: 2,3 & 6  
 Section: 16  
 City or Village: Oakdale