

Description of 1.3760 Acres

Situated in Section 2, Town 11, Range 14, Trimble Township, Athens County, Ohio and being more particularly described as follows;

Commencing at the Southeast corner of said Section 2; thence N 89°48'16" W 1380.72 feet to a point in the center of County Road 36-A; thence along said road N 17°03'38" W 653.20 feet to a point in the centerline of State Route 329; thence along said road N 71°22'58" W 608.10 feet; thence N 69°06'58" W 379.89 feet to a railroad spike set at the point of beginning of the tract herein described; thence leaving the road S 10°49'18" W 156.30 feet to an iron pin set (passing an iron pin set at 29.86 feet); thence S 66°57'08" W 106.94 feet to an iron pin set; thence N 76°40'24" W 190.79 feet to an iron pin set (passing an iron pin set at 131.48 feet); thence N 22°45'24" E 284.26 feet to a railroad spike set in the center of State Route 329 (passing an iron pin set at 264.26 feet); thence along said centerline S 56°04'02" E 59.02 feet to a railroad spike set; thence S 63°02'57" E 166.51 feet to a railroad spike set; thence S 69°06'58" E 6.48 feet to the point of beginning containing 1.3760 acres.

Prior deed reference Vol.346, Page 261 Athens County Deed Records.

Gregory K. Wright
Gregory K. Wright
Registered Surveyor
S-6535

Description checked for
Mathematical Accuracy
ATHENS COUNTY
ENGINEER'S OFFICE

BY: Bob Eichenberg
DATE: 6-1-87

TRM SEC #2

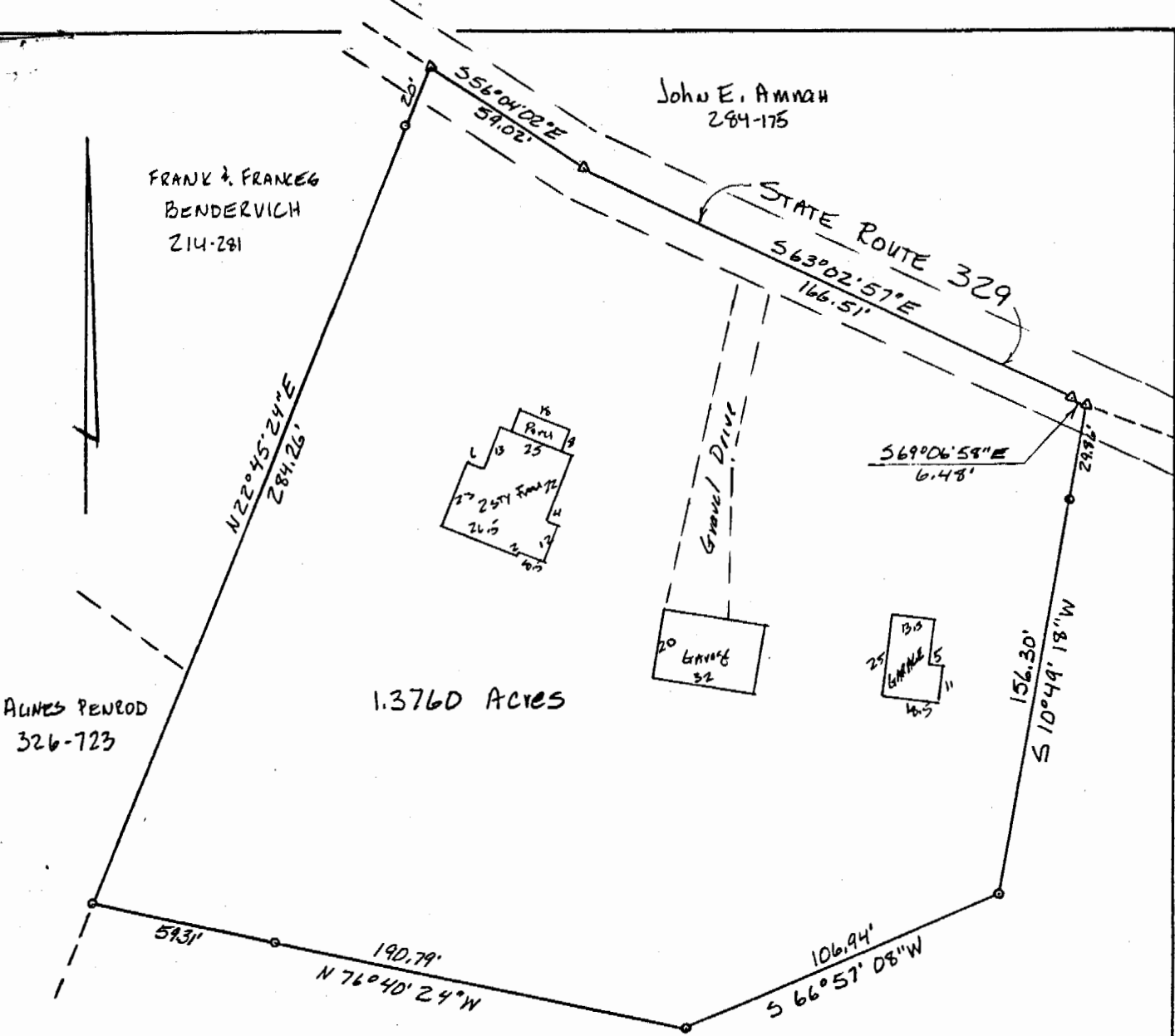

ALVIN PERIOD
326-723

FRANK & FRANCES
BENDERVICH
214-281

John E. Amnaw
284-175

1.3760 ACRES

ASA C. & JUDITH CAMPBELL
346-261

- o IRON PIN SET
- △ RAIL ROAD SPIKE SET

PLAT OF SURVEY OF 1.3670 ACRES
SITUATED IN SECTION 2, TOWN 11, RANGE 14,
TRIMBLE TOWNSHIP, ATHENS COUNTY, OHIO

FOR:
ASA C. & JUDITH CAMPBELL
BY



Gregory K. Wright
GREGORY K. WRIGHT REGISTERED SURVEYOR S-6535
MAY 15, 1987