

Donna Able (Simple)

Description of 1.117 Acres

Situated in Section 21, Fraction 18, Town 11, Range 14, Trimble Township, Athens County, Ohio and being more particularly described as follows;

Commencing at the southwest corner of Said Fraction 18; thence along the south line of the fraction S 82°10'28" E 401.84 feet; thence S 82°45'39" E 1446.41 feet; S 82°45'39" E 1239.40 feet; thence N 30°28'57" E 61.53 feet; thence N 30°28'57" E 238.46 feet; thence N 55°33'00" W 169.11 feet to an iron pin found (passing and iron pin found at 11.92 feet); thence N 56°43'30" W 90.00 feet to an iron pin set at the point of beginning of the tract herein described;

thence S 26°11'10" W 365.02 feet to a point in the creek (passing and iron pin set at 335.02 feet); thence along the creek N 35°43'17" W 167.41 feet; thence N 27°09'20" E 303.96 feet to an iron pin set (passing an iron pin set at 35.96 feet); thence S 56°43'30" E 143.64 feet to the point of beginning containing 1.117 acres.

Gregory K. Wright
Gregory K. Wright

Description checked for
Mathematical Accuracy
ATHENS COUNTY
ENGINEER'S OFFICE
BY: *Brenda King*
DATE: *10-6-95*

Trimble # 21

109

TO WHOM IT MAY CONCERN:

The following is a computer printout of the coordinates of the attached description. Copies of the plat, the description, and this sheet should be presented to the County Engineer for approval.

DEED COORDINATES AND AREA CALCULATION

N/S	DE	E/	DIST	NORTH 1000.000	EAST 1000.000	AREA	DESCRIPTION
S	26 11 10	W	365.02	672.444	838.921	0.0000	
N	35 43 17	W	167.41	808.358	741.180	0.6188	
N	27 9 20	E	303.96	1078.813	879.909	1.1171	
S	56 43 30	E	143.64	1000.004	999.999	1.1171	

Gregory W. ...

///

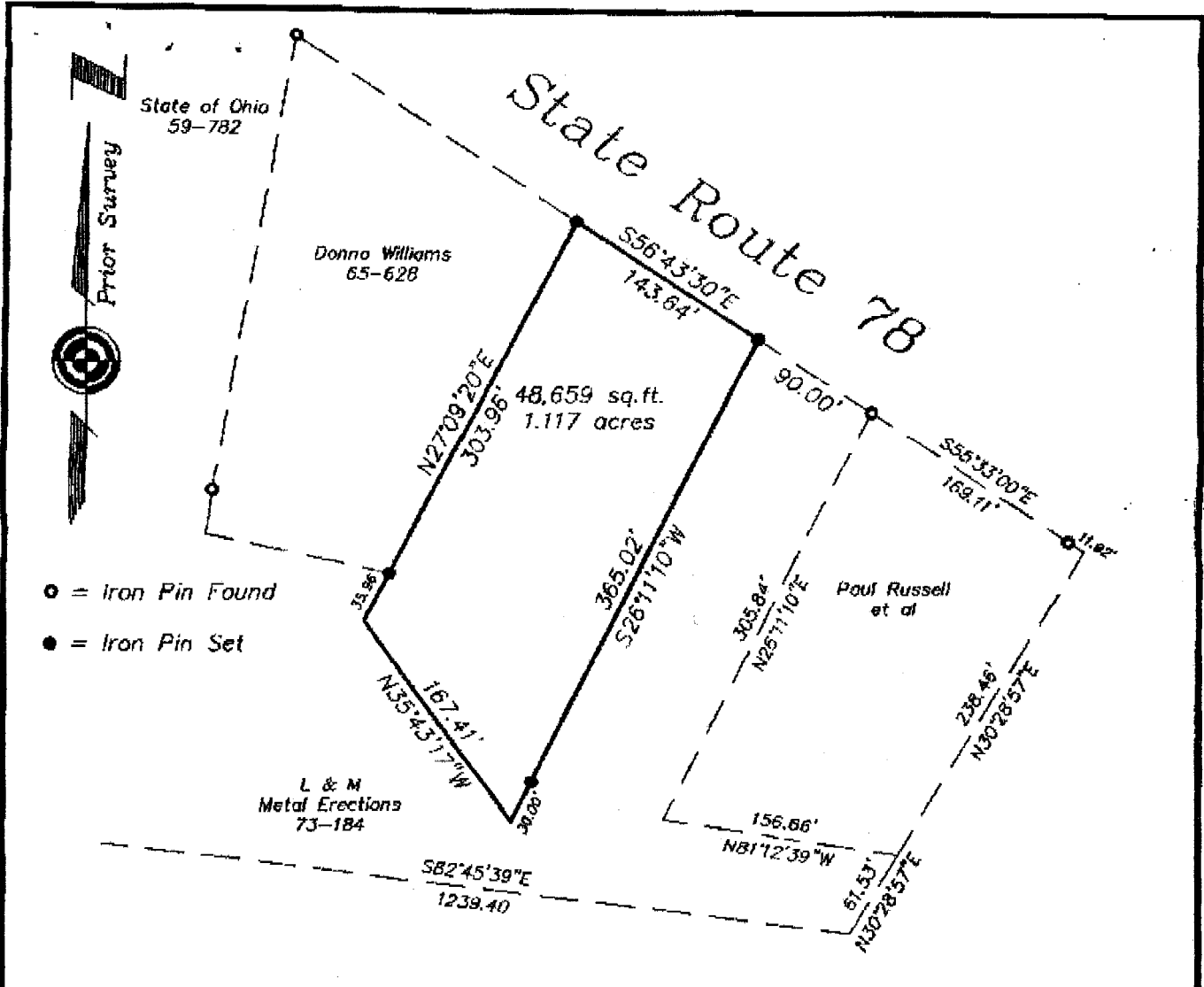

- = Iron Pin Found
- = Iron Pin Set

Plat of Survey of 1.117 Acres
 Situated in Section 21, Fraction 18,
 Town 11, Range 14, Trimble Township
 Athens County, Ohio
 Surveyed Sept. 1995 for:
 Donna Ahle

Gregory K. Wright
 Gregory K. Wright

GRAPHIC SCALE



(IN FEET)
 1 inch = 100 ft.



112