

HAROLD D. ("DALE") WHALEY

REGISTERED SURVEYOR NO. 4986

ALBANY, OHIO

Lots, Farms, Subdivisions and Construction Staking

0.7836 Acre

Situated in Fraction ~~17~~ 18, Sec. 22, T. 11, R. 14, Trimble Twp., Athens Co., Ohio, and being more particularly described as follows:

Beginning at the N. W. corner of Fr. 18 & S. W. corner of Frac. 17; Thence S. 82° 24' 10" E., 752.0 feet to a point in the centerline of a private road;

Thence along said road, S. 22° 28' 15" W., 95.09 feet to an iron pin in the centerline of Co. Rd. No. 92;

Thence along said County road, S. 37° 52' 10" E., 496.79 feet to an iron pin;

Thence continuing along said road, S. 62° 49' 20" E., 83.49 feet to a point, the true point of beginning for the following described tract:

Thence along said road, S. 62° 49' 20" E., 168.01 feet to a point;

Thence leaving road, N. 12° 49' 12" E., 234.38 feet on fence line, to a point;

Thence N. 53° 29' 27" W., 124.51 feet to an iron pin (along fence line);

Thence S. 24° 13' W. (passing an iron pin at 148.52 feet, and an iron pin at 225.46 feet) for a total distance of 247.65 feet to the point of beginning, containing 0.7836 Acre.

Surveyed Feb. 1974 by HAROLD D. WHALEY

Harold D. Whaley
Reg. Surveyor No. 4986

Description checked for
Mathematical Accuracy
ATHENS COUNTY
ENGINEER'S OFFICE

BY: *Bob Eichenberg*
DATE: *11-7-86*

Call Jerry 593-3800 when finished

TRM 22

13 TRM# 22

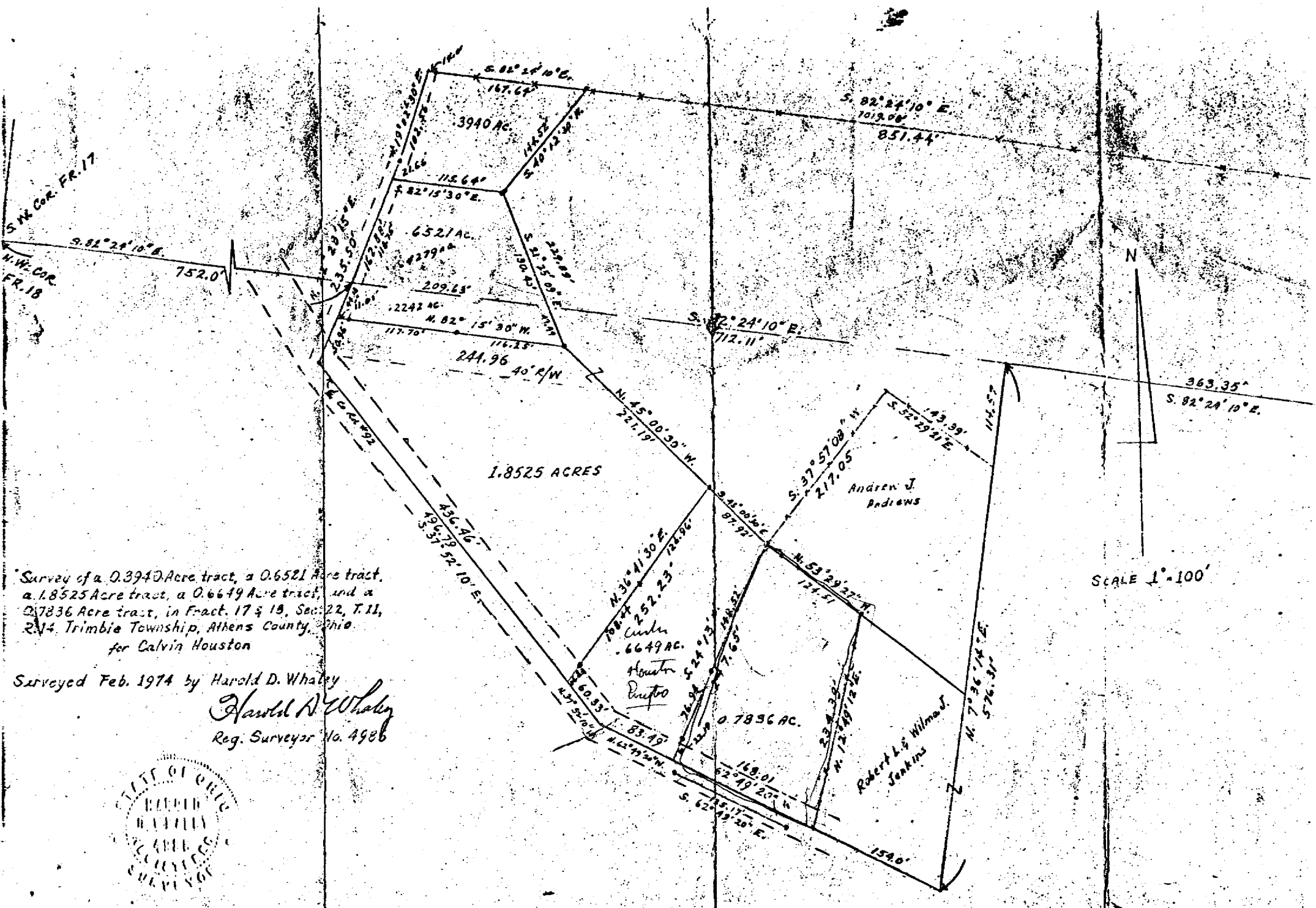

Survey of a 0.3940 Acre tract, a 0.6521 Acre tract, a 1.8525 Acre tract, a 0.6649 Acre tract, and a 0.7836 Acre tract, in Fract. 17 & 18, Sec. 22, T. 11, R. 14, Trimble Township, Athens County, Ohio for Calvin Houston

Surveyed Feb. 1974 by Harold D. Whaley
Harold D. Whaley
 Reg. Surveyor No. 4986



14