

PLAT of Survey

Situate in Section 24, Township 11, Range 14,
Ohio Company Purchase; Trimble Township,
Athens County, Ohio.

Being a 3.816 acre part of Carl E. and
Barbara Lou Fouts' Deed Record 383 Page 901,
Tract III.

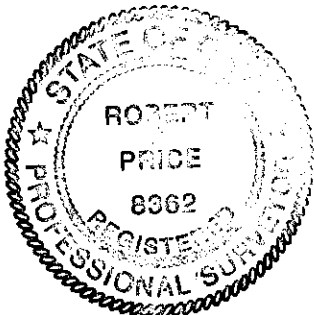

I hereby certify that this Plat
and Notes are correct as
surveyed by me in Sept 2008.

Robert A. Price
Robert A. Price PS 8362

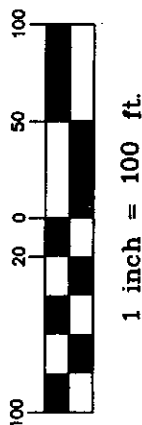

Price Co. Land Surveys, LLC
Athens, Ohio 740.592.9966

Joan Holmes
D.R. 369 Pg. 445
67.92 Ac.

Section 24
Section 18

5/8" PS 6917

Bruce Paul Campbell
O.R. 379 Pg. 2573
4.00 Ac.

Carl E. and Barbara
Lou Fouts
D.R. 383 Pg. 901
Tract III
42.29 Ac.

Description Checked for
Mathematical Accuracy
Athens County
ENGINEER'S OFFICE

BY: *R. Price*
DATE: 9-30-08

Board of Education,
Trimble Township
D.R. 22 Pg. 258
0.25 Ac.

3.816 Ac.

1657.84' to
Sect corner
P.o.b.

5/8" PS
7224

5/8" PS
7224

Notes:

Reference is made to Lease
recorded in D.R. 37 Pg. 608.

Basis of Bearings being the
east line of Section 24 being
N03°04'22"E and are to be used
to determine angular
relationships only.

Iron Pins Set are 5/8"X30" rebar
with plastic caps stamped 'Price
PS8362'.

Legend

- Iron Pin Fd.
- Iron Pin Set
- X Fence

References:

- Tax Maps
- Deeds Listed
- D.R. 241 Pg. 314
- Prior Surveys;
- S. Walton PS7675 Nov '97
- D. Hagan PS6917 Feb '01
- A. Robinson PS8049 Dec '02
- K. Cannon PS7224 Mar '05

CR 31

CR 31
Oakdale Rd.

6" Angle
Iron Fd.

