

Ron Fierce

Description of 1.500 Acres

Situated in Section 25, Town 11, Range 14, Trimble Township, Athens County, Ohio and being more particularly described as follows;

Commencing at the southeast corner of Section 25; thence N 5° E 1726 feet; thence West 710 feet to an iron pin found; thence N 12°07'12" E 114.50 to an iron pin found on the south line of Township Road 302; thence along said south line along a curve to the right having a radius of 1869.41 feet, the long chord of which bears N 53°23'13" W 296.50 feet; thence leaving the south line S 31°35'57" W 99.00 feet to an iron pin set at the point of beginning of the tract herein described;

Thence S 37°23'37" W 151.94 feet to an iron pin set; thence N 29°31'50" W 463.67 feet to an iron pin set; thence N 40°26'09" E 142.12 feet to an iron pin set on the south line of Township Road 302; thence along said south line along a curve to the left having a radius of 1869.41 feet, the long chord of which bears S 39°25'18" E 218.18 feet to an iron pin set; thence leaving the south line S 31°50'25" W 49.50 feet to an iron pin set; thence S 32°47'59" E 214.50 feet to the point of beginning containing 1.500 acres.

Prior deed reference: Volume 272, Page 1581 Official Records of Athens County.

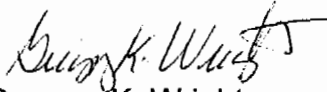

Gregory K. Wright
Registered Surveyor S-6535
11684 Channingway Blvd.
The Plains, OH 45780

Description checked for
Mathematical Accuracy
ATHENS COUNTY
ENGINEER'S OFFICE
BY: B. Blausen
DATE: 11-30-99

10
TMM#25

LINE TABLE		
LINE	LENGTH	BEARING
L1	49.50	S31°50'25"W
L2	214.50	S32°47'59"E

CURVE TABLE				
CURVE	LENGTH	RADIUS	BEARING	CHORD
C1	218.31	1869.41	S39°25'18"E	218.18
C2	296.81	1869.41	S53°23'13"E	296.50



Gregory K. Wright
Professional Engineer
Professional Surveyor
11804 Channingway Blvd
The Plains, Ohio 45780
740-797-4142
FAX 740-797-8623
P-00242

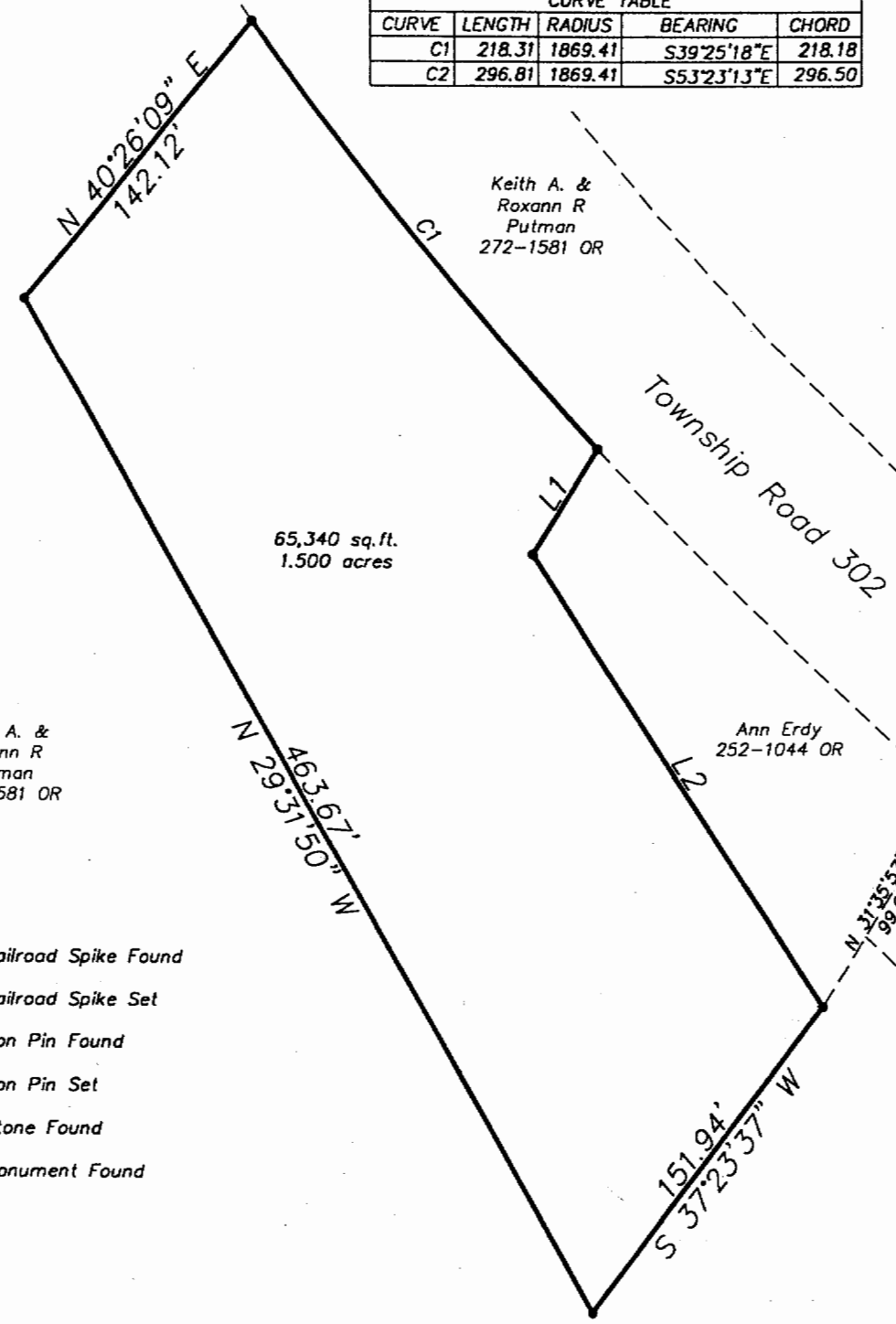
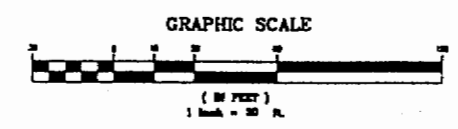

Keith A. & Roxann R Putman
272-1581 OR

Keith A. & Roxann R Putman
272-1581 OR

Ann Erdy
252-1044 OR

Ann Erdy
287-454 Deed

Plat of Survey of 1.500 Acres
Situated in Section 25, Town 11, Range 14,
Trimble Township, Athens County, Ohio
Surveyed November 1999 for:
Ron Fierce

Gregory K. Wright
Gregory K. Wright

Description checked for
Mathematical Accuracy
ATHENS COUNTY
ENGINEER'S OFFICE
BY: *S. Blause*
DATE: *11-30-99*

- △ = Railroad Spike Found
- ▲ = Railroad Spike Set
- = Iron Pin Found
- = Iron Pin Set
- ⊖ = Stone Found
- = Monument Found

12

13