

DESCRIPTION 0.11 ACRES

Situated in the Township of Trimble, County of Athens, State of Ohio and being a part of Fraction 34, Section 28, Town 11, Range 14 more particularly described as follows:

Commencing at the southeast corner of Fraction 34; thence north 83° 19' 00" west along the south line of said Fraction 390.00 feet; thence south 21° 22' 20" west 113.06 feet to the northerly right of way line of Ohio Route 78; thence north 59° 17' 00" west along said right of way line 357.38 feet; thence continuing with said right of way line north 58° 40' 30" west 310.68 feet to an iron pin, said iron pin being the place of beginning for the tract of land herein described; thence north 58° 40' 30" west along the right of way line 48.61 feet to a point; thence north 38° 06' 00" east 95.61 feet to a point; thence south 67° 00' 00" east 50.00 feet to an iron pin; thence south 38° 06' 00" west 102.90 feet to the place of beginning, passing an iron pin at 98.11 feet and containing 0.11 acres, more or less.

Prepared by: Evans, Mechwart, Hambleton & Tilton, Inc.

William M. Watkins  
Registered Surveyor #5216

Description checked for  
Mathematical Accuracy  
ATHENS COUNTY  
ENGINEER'S OFFICE

BY: [Signature]

DATE: 7-5-77

*Trimble Twp. Sec. 28*

*Sec 28  
Trimble Twp. Sec. 28*

*15 TRM# 28*

N

HOWARD & CATHERINE ANTLE  
307-205

MATT WRIGHT  
208-240

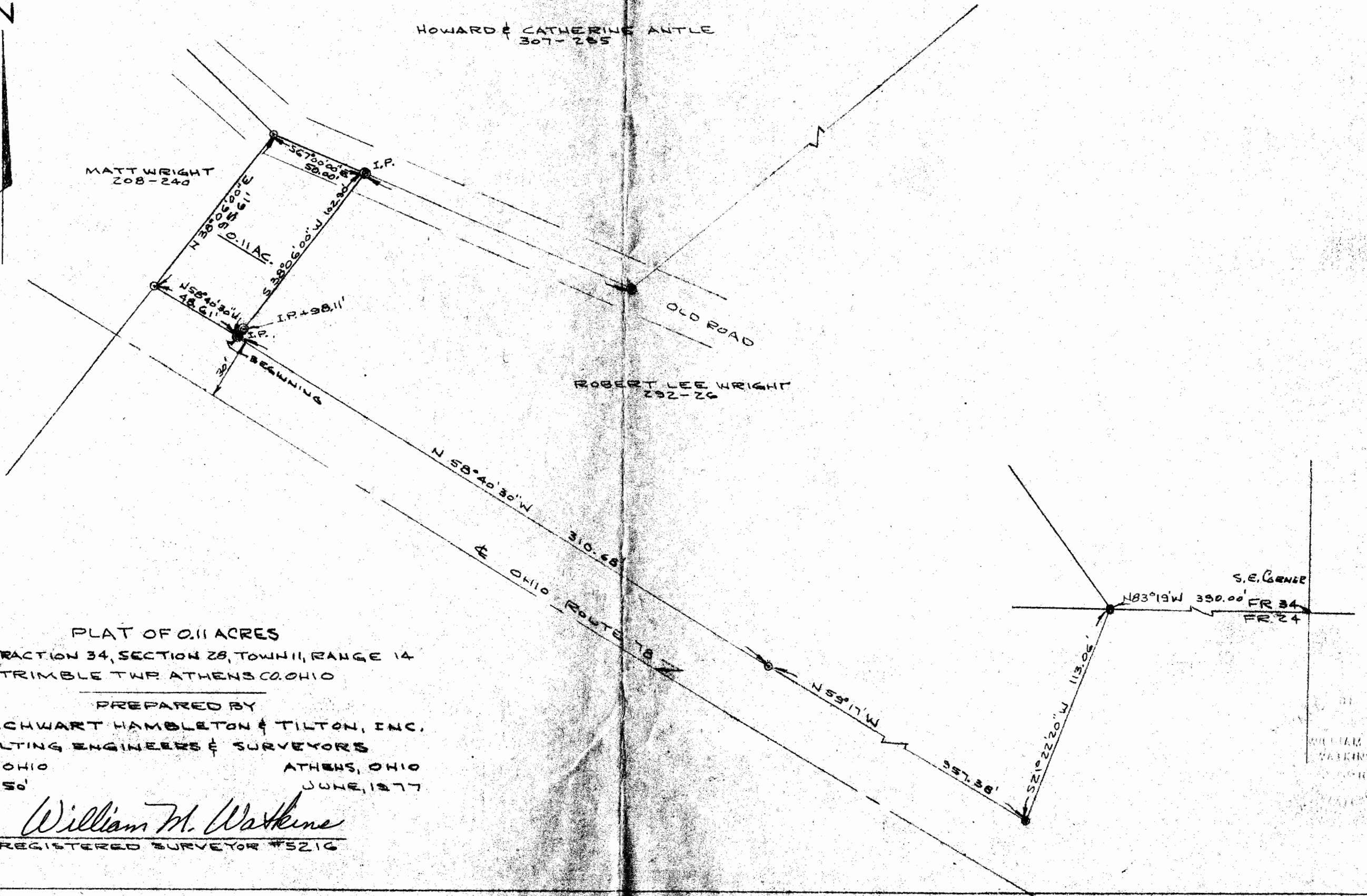

ROBERT LEE WRIGHT  
292-20

OLD ROAD

N 58° 40' 30\" W 310.68'

OHIO ROUTE 78

S.E. CORNER

N 83° 19' W 390.00' FR 34  
FR 24

N 59° 17' W

357.36'

S 21° 22' 20\" W 113.06'

PLAT OF 0.11 ACRES  
PART OF FRACTION 34, SECTION 28, TOWN 11, RANGE 14  
TRIMBLE TWP ATHENS CO. OHIO

PREPARED BY  
EVANS MECHWART HAMBLETON & TILTON, INC.  
CONSULTING ENGINEERS & SURVEYORS  
GAHANNA, OHIO ATHENS, OHIO  
SCALE: 1" = 50' JUNE, 1977

*William M. Watkins*  
REGISTERED SURVEYOR #5216