

Description of 0.733 acres

Situated in Section 3, Town 11, Range 14, Trimble Township, Athens County, Ohio and being more particularly described as follows;

Commencing at the southeast corner of said Section 3, thence along the east line of Section 3 N 6°54'00" E 2821.25 feet to an iron pin set in the center of Township Road 79; thence along the center of Township Road 79, along a curve to the right having a radius of 252.16 feet, the long chord of which bears S 83°16'22" W 197.64 feet to an iron pin set; thence leaving the road N 18°17'22" E 181.76 feet to an iron pin set; thence N 84°29'09" E 159.93 feet to an iron pin set on the east line of the section; thence along the section line S 6°54'00" W 165.99 feet to the point of beginning containing 0.733 acres.

Prior deed reference Volume 145, Page 791, official records of Athens County.



Gregory K. Wright
Registered Surveyor S-6535

Description checked for
Mathematical Accuracy
ATHENS COUNTY
ENGINEER'S OFFICE

BY: S. Blausen
DATE: 8-26-93

Trimble #3

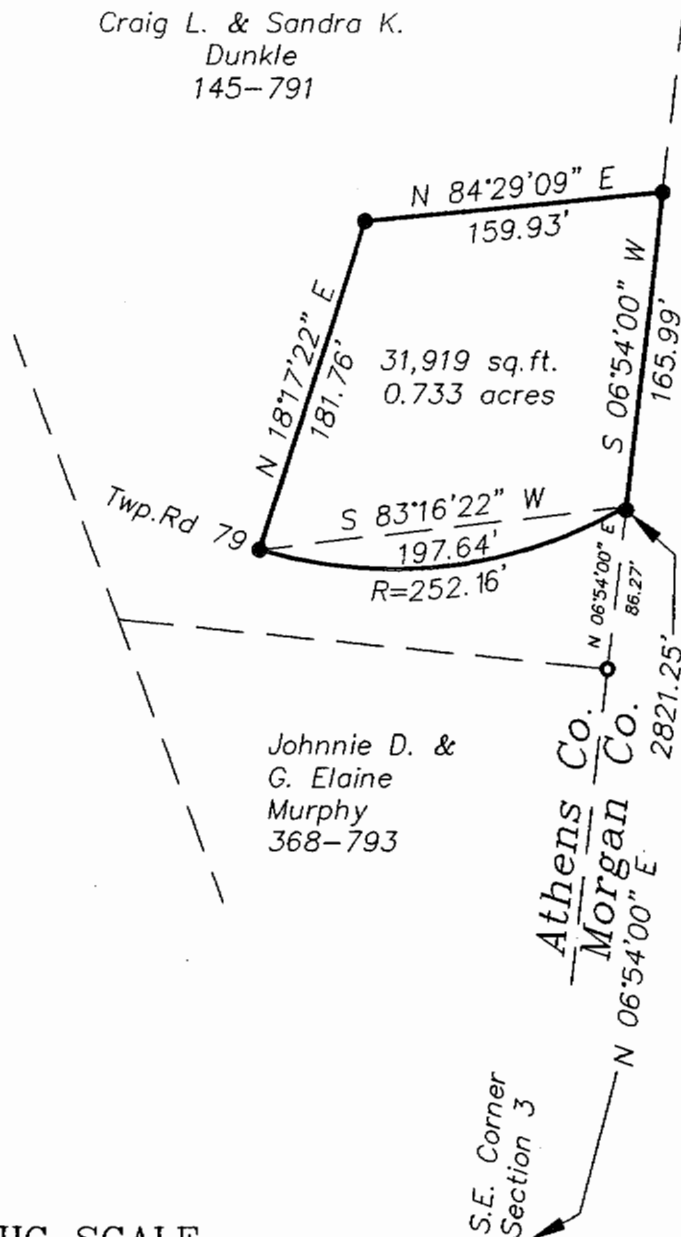
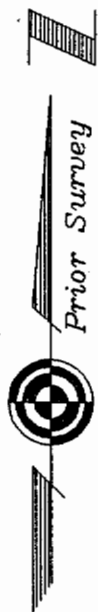
Craig L. & Sandra K.
Dunkle
145-791



Plat of Survey of 0.733 Acres
Situated in Section 3, Town 11,
Range 14, Trimble Township,
Athens County, Ohio
Surveyed August 1993 by

Gregory K. Wright

Gregory K. Wright
Registered Surveyor S-6535

- = Iron Pin Found
- = Iron Pin Set

GRAPHIC SCALE



(IN FEET)
1 inch = 100 ft.



MCAFOOS.DWG

22