

Mona Taylor

Description of 1.437 Acres

Situated in Section 3, Town 11, Range 14, Trimble Township, Athens County, Ohio and being more particularly described as follows;

Commencing at the Northeast Corner of the West Onehalf of the Northeast Quarter of Said Section 3; thence S 6°12'00" W 384.47 feet to a point in County Road 32; thence leaving the road S 84°23'51" E 466.23 feet to the point of beginning of the tract herein described; thence continuing S 84°23'51" E 241.66 feet; thence S 34°50'01" W 280.11 feet to an iron pin set; thence N 73°40'29" W 432.86 feet to an iron pin set (passing an iron pin set at 393.55 feet); thence S 80°18'28" E 157.93 feet to an iron pin set; thence N 48°31'28" E 239.21 feet to the point of beginning containing 1.437 acres.

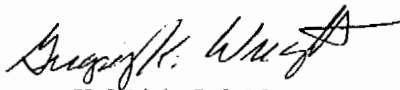

Gregory K. Wright S-6535
11684 Channingway Blvd.
The Plains, OH 45780

Description checked for
Mathematical Accuracy
ATHENS COUNTY
ENGINEER'S OFFICE
BY: S. Blause
DATE: 10-21-99

29

TRM #3

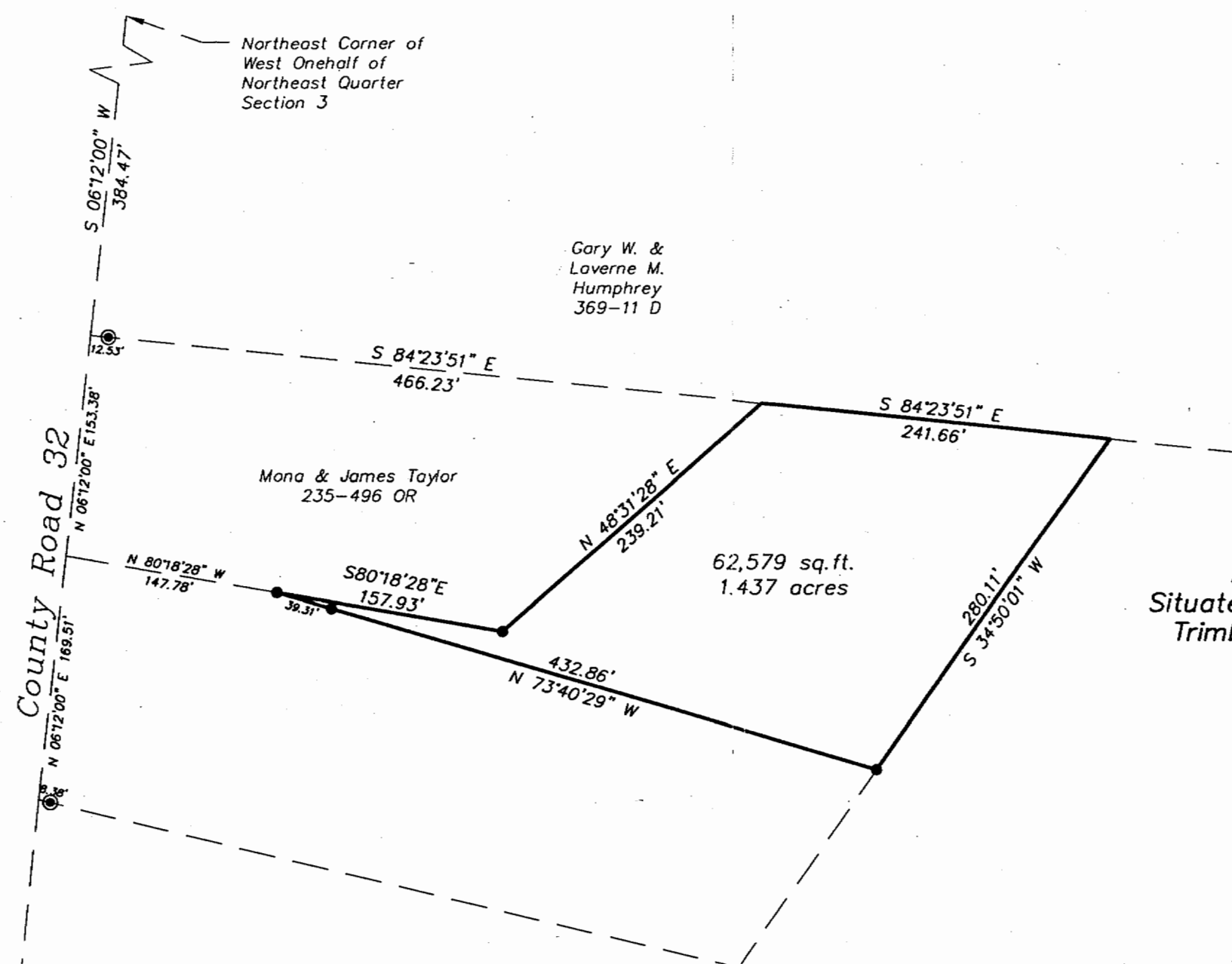
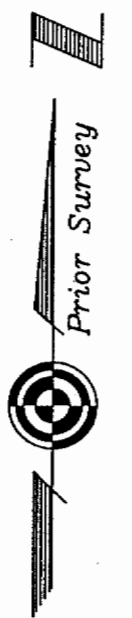

Charles N. & Betty J. Coffman
347-257 D

Gary W. & Laverne M. Humphrey
369-11 D

Mona & James Taylor
235-496 OR

Plat of Survey of 1.437 Acres
Situated in Section 3, Town 11, Range 14,
Trimble Township, Athens County, Ohio
Surveyed August 1999 for:
Mona Taylor

Gregory K. Wright
Gregory K. Wright

Description checked for
Mathematical Accuracy
ATHENS COUNTY
ENGINEER'S OFFICE
BY: *S. Blaus*
DATE: 10-21-99

Randy Wright
253-1508 OR

- ▲ = Railroad Spike Found
- ▲ = Railroad Spike Set
- ⊙ = Iron Pin Found
- = Iron Pin Set
- = Stone Found
- ⦿ = Monument Found

31

GRAPHIC SCALE

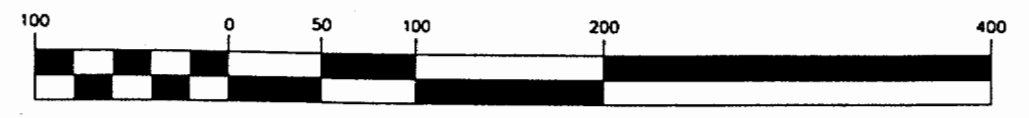

(IN FEET)
1 inch = 100 ft.



Gregory K. Wright
Professional Engineer
Professional Surveyor

11684 Channingway Blvd
The Plains, Ohio 45780
740-797-4142
FAX 740-797-8623

32