

Survey for Mary L Frazier

Being a Part of a 30.01 acre tract owned by David C. & Lillie A. White as recorded in Deed Volume 369- Page 593 in the Athens County Records of Deeds.

Situated in the East half of the Southeast Quarter of Section #3, Trimble Township, Town 11, Range 14, of the Ohio Company's Purchase, Athens Co.

Commencing at the Southeast corner of Section #3; Thence North 82 deg. 45 min. 50 sec. West along the South line of Section #3- 576.62 ft. to a Point in or near the center of Township Road #346; Thence along or near the center of the road North 06 deg. 17 min. 00 sec. East- 260.60 ft.; Thence North 03 deg. 30 min. 00 sec. East- 704.94 ft.; Thence North 05 deg. 02 min. 00 sec. East- 41.70 ft. to the Southeast corner of a 0.939 acre Parcel recorded in Volume 378, Page 653; Thence leaving the road North 84 deg. 05 min. 55 sec. West-411.61 ft. (ref. Passing over an iron Pipe at 30.00 ft.) along the South line of the 0.939 acre Parcel to an iron Pipe marking the true Place of beginning of the herein described Parcel; Thence North 84 deg. 05 min. 55 sec. West- 309.28 ft. to an iron Pipe; Thence North 05 deg. 00 min. 00 sec. East-100.02 ft. to an iron Pipe; Thence South 84 deg. 05 min. 55 sec. East- 314.28 ft. to an iron Pipe; Thence South 07 deg. 51 min. 45 sec. West- 100.07 ft. to the Place of beginning and containing 0.7158 acres, more or less.

The above described Parcel being subject to all leases, easements and right-of-ways of legal record.

Surveyed March 1, 1986 W.K. Davis Registered Surveyor NO. 02695

Description checked for
Mathematical Accuracy
ATHENS COUNTY
ENGINEER'S OFFICE

BY: Bob Eichenberg
DATE: 3/11/86

*Transfer between adjoining
owners. No R.P.C. approval
required*

TRM 3

TRM #3
29

Survey for Mary L. Frazier

0.7158 acre parcel situated in the Southeast Quarter of Section # 3, Town 11,
Range 14, Trimble Township, of the Ohio Company's Purchase, Athens County,
State of Ohio.

Scale 1" = 200' Date 3-1-86 P.B. P. D.V. P. Lot No.

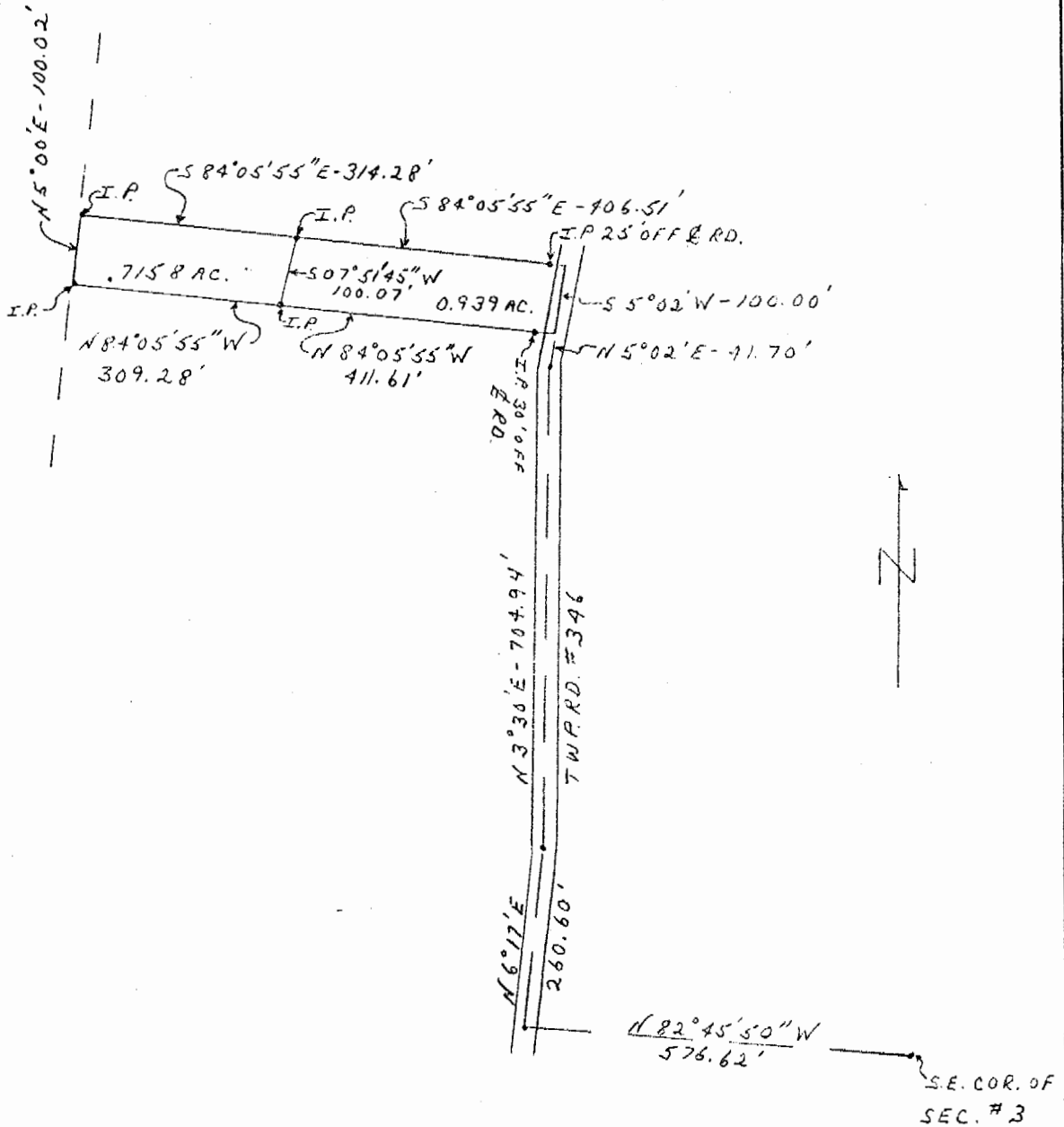

• I.P. - DENOTES IRON PIPE

I hereby certify that the foregoing drawing was prepared from an actual survey of the premises.

Drawn by Dana A. Smith

Registered Surveyor No. 2695