

Description of
Earl Faires Lots

Lot 1

Commencing at the S E Corner of the N E Quarter of Section 4, thence along the South Line of said N E Quarter N 83° 26' W, 503.15 ft. to a corner post (passing an iron pin at 294.64 ft) which is the true point of beginning for the following described tract, thence N 36° 52' E, 168.58 ft. to an iron pin, said iron pin is 15' from the center of the Township Road, thence S 61° 54' E, 80.94 ft. to an iron pin, thence S 36° 52' W, 134.17 ft. to a fence post on the South Line of the N E Quarter, thence along the south line of the N E Quarter, N 83° 26' W, 92.67 ft to the true point of beginning, containing 0.28 acres, more or less.

Lot 2

Commencing at the S E Corner of the N E Quarter of Section 4, thence along the South Line of said N E Quarter N 83° 26' W, 294.64 ft to an iron pin and the true point of beginning for the following described tract, thence continuing along the South Line N 83° 26' W, 115.84 ft to a fence post, thence N 36° 52' E, 134.17 ft. to an iron pin, thence S 61° 54' E, 101.18 ft. to an iron pin, thence S 36° 52' W, 91.15 ft. to an iron pin and the true point of beginning containing 0.26 acres, more or less

Description checked for
Mathematical Accuracy
ATHENS COUNTY
ENGINEER'S OFFICE

BY:

DATE:

Cheryl Hodges

7/22/91

8
Tm #4

COUNTY OF ATHENS
SECTION 4 T11 R14

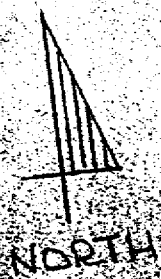

PROPERTY OF EARL FAIRES

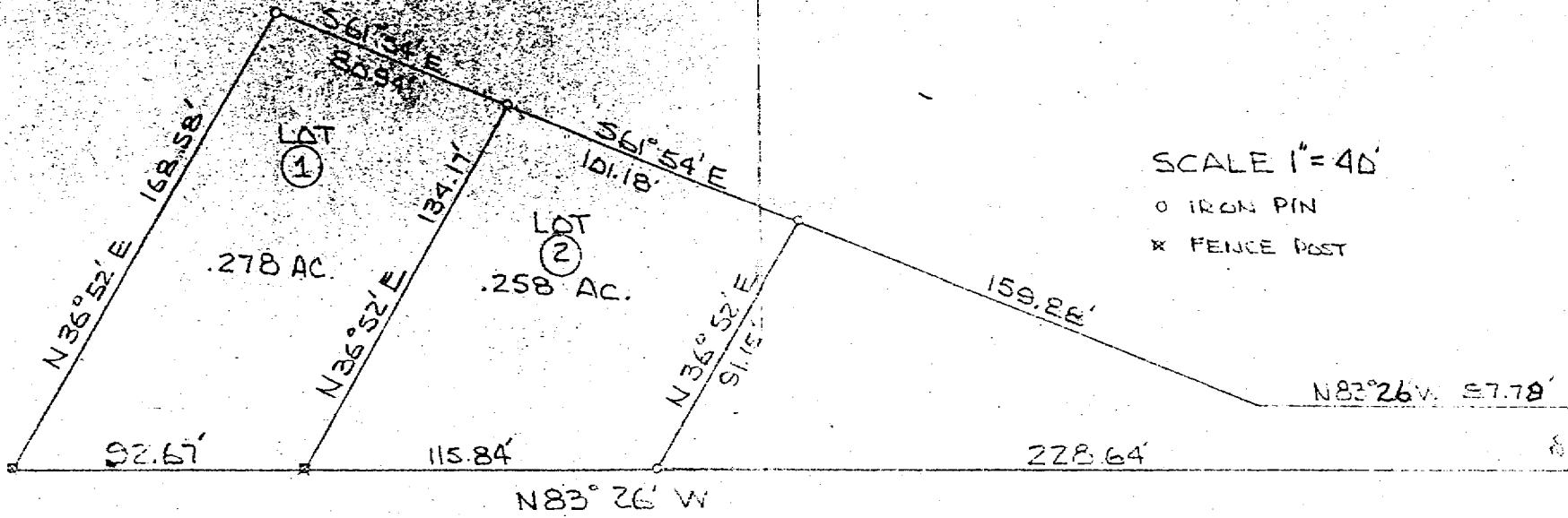

SCALE 1" = 40'
O IRON PIN
X FENCE POST