

DESCRIPTION 2.65 ACRES

3

Situated in the Township of Trimble, County of Athens, State of Ohio and being a part of the northeast quarter of Section 4, Town 11, Range 14, more particularly described as follows:

Commencing at the southeast corner of the northeast quarter of Section 4; thence north $83^{\circ} 26' 40''$ west 970.32 feet to an iron pin; thence north $88^{\circ} 58' 50''$ west 177.74 feet to an iron pin; thence north $3^{\circ} 46' 00''$ west 995.58 feet to a track spike in the center of Trimble Township Road 347; thence south $61^{\circ} 07' 00''$ east along the center of the Township Road, 227.10 feet to a point, the place of beginning for the tract of land herein described; thence north $36^{\circ} 28' 30''$ east 850.00 feet to an iron pin, passing an iron pin at 30 feet; thence south $61^{\circ} 07' 00''$ east 137.00 feet to an iron pin; thence south $36^{\circ} 28' 30''$ ~~east~~ 850.00 feet to a point in Trimble Township Road 347, passing an iron pin at 820.00 feet; thence north $61^{\circ} 07' 00''$ west along the center of the Township Road 137.00 feet to the place of beginning and containing 2.65 acres, more or less, subject to the right of way of Trimble Township Road 347.

Prepared by: Evans, Mechwart, Hambleton & Tilton, Inc.

William M. Watkins

Registered Surveyor #5216

Description checked for
Mathematical Accuracy
ATHENS COUNTY
ENGINEER'S OFFICE

BY: *Hub Shild*

DATE: *Mar 3-77*

67

Thomson Sect 4

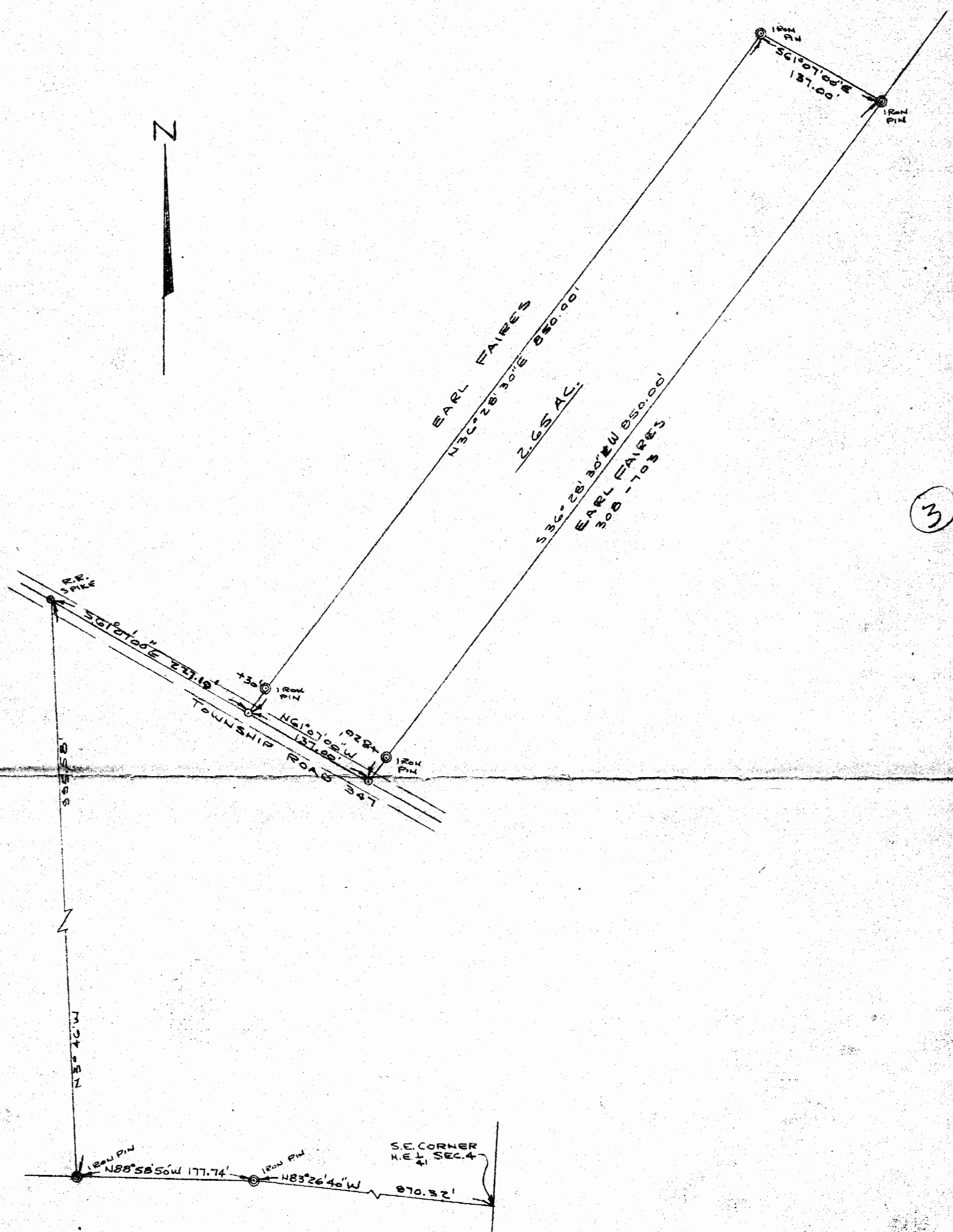

3

PLAT OF SURVEY
 PART OF N.E. 1/4, SECTION 4, TOWN 11, RANGE 14, TRIMBLE TOWNSHIP
 ATHENS CO., OHIO

PREPARED BY
 EVANS, MECHWART, HAMBLETON & TILTON, INC.
 CONSULTING ENGINEERS & SURVEYORS
 GAHANNA, OHIO
 SCALE: 1"=100'

ATHENS, OHIO
 NOVEMBER, 1976

William M. Watkins
 REGISTERED SURVEYOR #5216

Description checked for
 Mathematical Accuracy
 ATHENS COUNTY
 ENGINEER'S OFFICE
 BY: *Arthur Shultz*
 DATE: *MU-3-77*

68