

DESCRIPTION 4.725 ACRES

Situated in the Township of Trimble, County of Athens, State of Ohio and being a part of the northeast quarter of Section 4, Town 11, Range 14 more particularly described as follows:

Beginning at an iron pin on the south line of the northeast quarter of Section 4, north $83^{\circ} 26' 40''$ west 970.82 feet from the southeast corner of the northeast quarter of Section 4; thence north $88^{\circ} 58' 50''$ west along the south line of the quarter section 177.74 feet to an iron pin; thence north $3^{\circ} 46'$ west 282.12 feet to an iron pin; thence north $35^{\circ} 42' 27''$ east 583.46 feet to a point in the center of Trimble Township Road 347; passing an iron pin at 553.46 feet; thence south $30^{\circ} 30'$ east along the center of the Township Road 337.33 feet to a point; thence leaving the Township Road south $33^{\circ} 59' 50''$ west 564.25 feet to the place of beginning passing an iron pin at 30 feet and containing 4.725 acres, more or less, subject to the right of way of Trimble Township Road 347.

Prepared by: Evans, Mechwart, Hambleton & Tilton, Inc.

William M. Watkins

Registered Surveyor #5216

Description checked for
Mathematical Accuracy
ATHENS COUNTY
ENGINEER'S OFFICE

BY:

Charles M. [Signature]

DATE:

6-7-82

TRIM #4

55

DESCRIPTION 0.968 ACRES

Situated in the Township of Trimble, County of Athens, State of Ohio and being a part of the northeast quarter of Section 4, Town 11, Range 14 more particularly described as follows:

Commencing at an iron pin found in the south line of the northeast quarter of Section 4, said iron pin being north $84^{\circ} 16' 24''$ west 1147.95 feet from the southeast corner of the northeast quarter of Section 4; thence north $3^{\circ} 46'$ west 281.57 feet to an iron pin, said iron pin being the place of beginning for the tract of land herein described; thence north $22^{\circ} 15'$ east 604.77 feet to a point in Trimble Township Road 347, passing an iron pin at 574.77 feet; thence south $61^{\circ} 07'$ east along the center of the Township Road 103.05 feet to a point; thence continuing with the center of the Township Road south $30^{\circ} 30'$ east 42.00 feet to a point; thence leaving the Township Road south $35^{\circ} 42' 27''$ west 583.46 feet to the place of beginning, passing an iron pin at 30.00 feet and containing 0.968 acres, more or less, subject to the right of way of Trimble Township Road 347.

Prepared by: Evans, Mechwart, Hambleton & Tilton, Inc.

William M. Wickham
Registered Surveyor #5216

Description checked for
Mathematical Accuracy
ATHENS COUNTY
ENGINEER'S OFFICE

BY: Charles M. [Signature]
DATE: 6-7-82

56

N

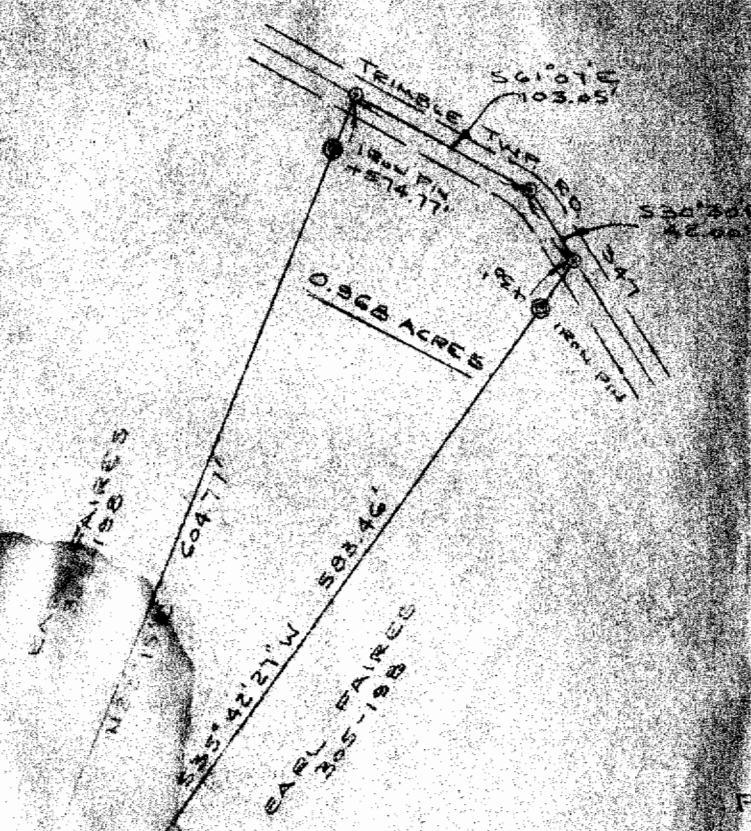

PLAT OF SURVEY
 0.568 ACRES
 PART OF NE 1/4 SECTION 4, TOWN OF ...
 ATHENS CO

PREPARED BY
 EVANS, MECHWART, HAMBLETON & ...
 CONSULTING ENGINEERS & SURVEYORS
 COLUMBUS, OHIO
 SCALE: 1"=100'

William M. ...
 REGISTERED ENGINEER

RECEIVED
 ...
 ...

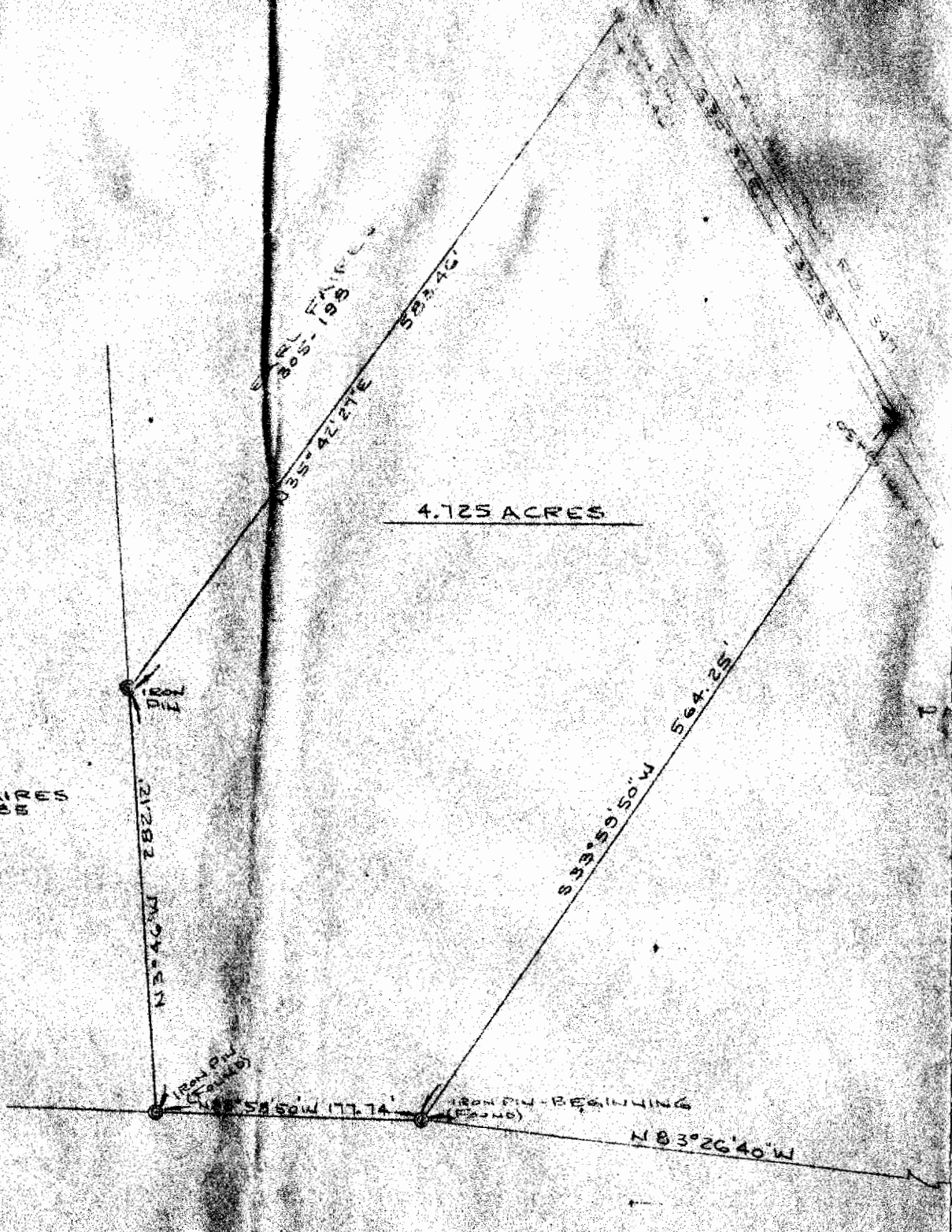

4.725 ACRES

EARL TAIRIS
305'-2.88'

PLAT OF SURVEY
4.725 ACRES

PART OF NE 1/4 SECTION 4, TOWN 11, RANGE 14, TRIMBLE TOWNSHIP
ATHENS CO., OHIO

PREPARED BY
EVANS, MECHWART, HAMBLETON & TILTON, INC.
CONSULTING ENGINEERS & SURVEYORS
GAHANNA, OHIO
SCALE: 1"=100'
ATHENS, OHIO
DECEMBER, 1976

William M. Watkins
REGISTERED SURVEYOR #5216

S.E. CORNER
N.E. 1/4 SEC. 4

370.82'

58