C. TIM NEWMAN
Professional Surveyor
66 Elmw
Athens, C

Plat of Survey of 2 Parcels Situated in Se
Trimble Township, Athens County, Ohio
Surveyed July 2008 for:
Robert K. and Prentice A. Trace

Charles T. Newman

7/15/08
ok. to Transfer T
Athens City - County
Charles Adams

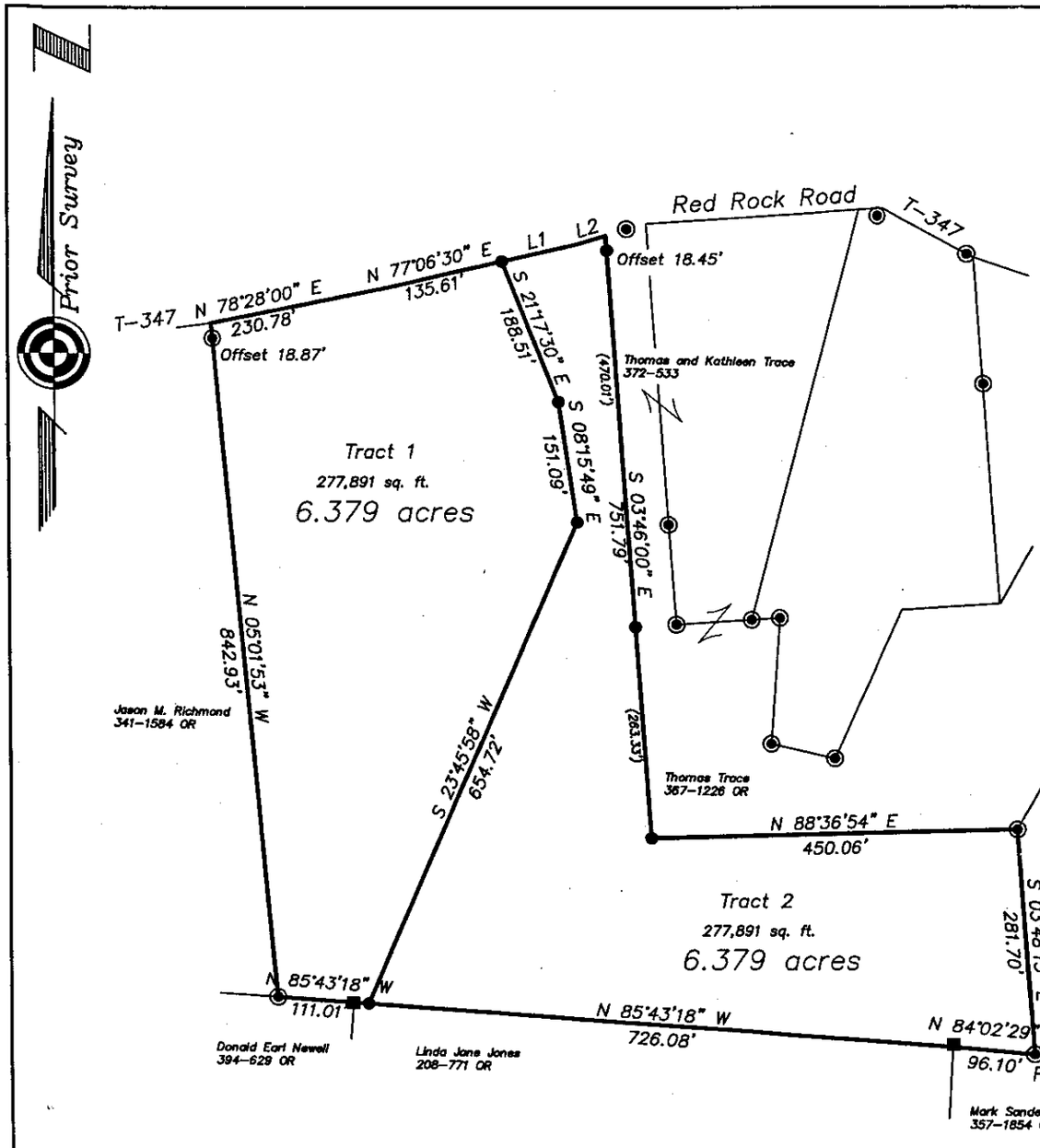


| LINE TABLE | | |
|---|---|---|
| LINE | LENGTH | BEARING |
| L1 | 94.73 | N77°06'30"E |
| L2 | 37.18 | N73°14'18"E |

◉ Iron Pin F
● Iron Pin S
■ Stone Fou

GRAP

200 0 100 200

(
1 in