

10 Vernon E. & Mary J. Russell

TO VERNON RUSSELL

1/2/75

Situated in the State of Ohio, County of Athens, Township of Trimble, T 11, R 14, Northeast Quarter of Section 6 bounded and described as follows:

COMMENCING
~~starting~~ at a Stone on the Northeast Corner of the Northeast Quarter of Section 6; thence North $86^{\circ} 07'$ West 216.74 feet to the center of Township Road 665 the place of beginning; North $86^{\circ} 07'$ West 903.50 feet to an Iron Pin on Burroak Road IDENTIFY ROAD BY NUMBER; SPECIFY WHICH R/W LINE Right of way passing an Iron Pin at 20.00 feet; thence along Burroak Road Right of way South $59^{\circ} 35'$ East 222.88 feet; continuing along said Road South $58^{\circ} 57'$ East 376.95 feet to an Iron Pin; thence leaving said Right of way North $08^{\circ} 04'$ East 94.93 feet to an Iron Pin; thence South $78^{\circ} 56'$ East 200.00 feet to an Iron Pin; thence South $87^{\circ} 01'$ East 162.00 feet center of Twp. Road 665; thence along center of Twp. Road SPECIFY AGAIN North $4^{\circ} 17'$ East 199.46 feet the place of beginning containing 3.31 acre

More or Less. OMIT - IT EITHER IS OR NOT AS DETERMINED BY THE SURVEY

SURVEY & DESCRIPTION

BY:

R. L. Daniels

R. L. DANIELS
REGISTERED SURVEYOR NO. 5410

Description checked for
Mathematical Accuracy
ATHENS COUNTY
ENGINEER'S OFFICE

BY: *[Signature]*

DATE: 2-19-75

PARKER WALKER

WITH CHANGES SPECIFIED
AND SUBJECT TO THE APPROVAL
OF THE ATHENS COUNTY
REGIONAL PLANNING COMMISSION.

20

SEE #6 TRM

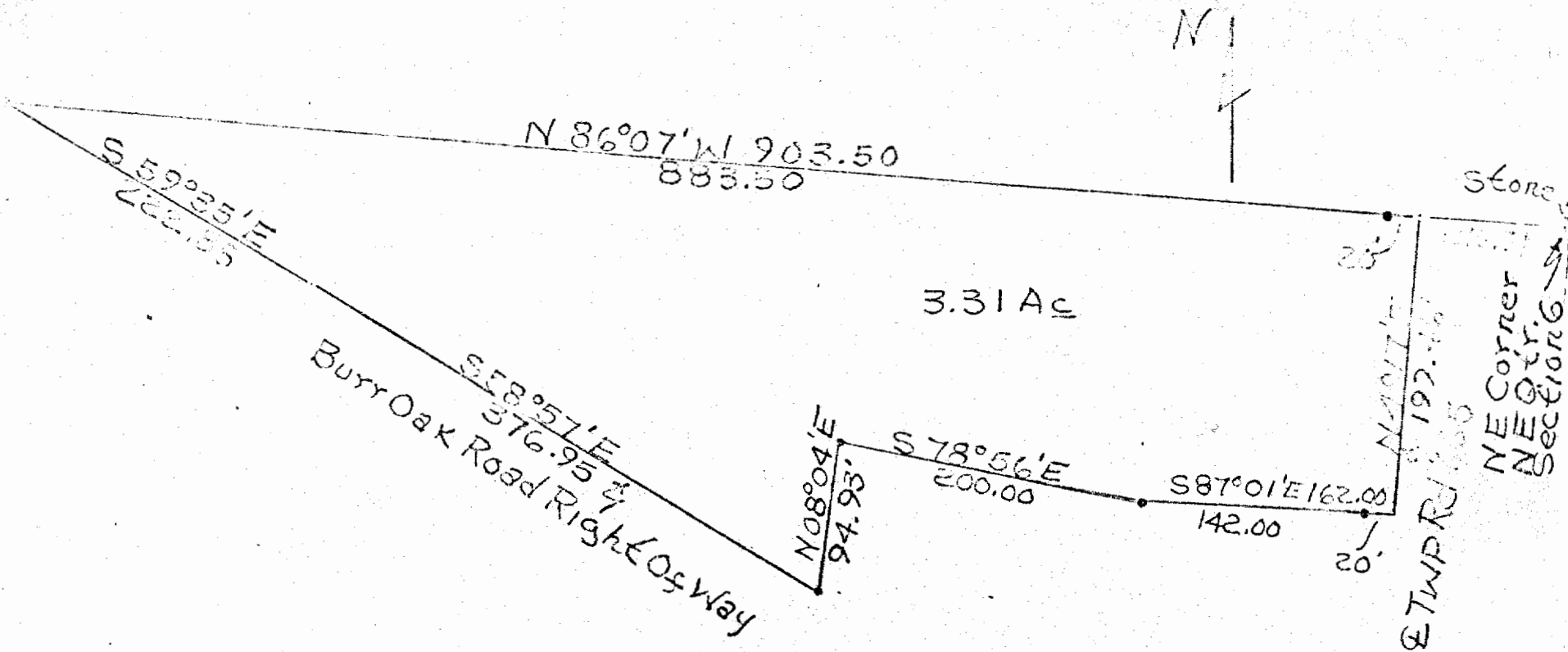

ORIG. TRACT AND ADJOINING PROPERTY OWNERS MUST BE SHOWN

Mary M.
 Survey Of 3.31 Acres From
 Robert & Mirous To Vernon E. &
 Russell By R. L. Daniels
 Reg. Surveyor No. 5410
 11/2/74 Scale 1"=100'
 Athens County, Trimble TWP,
 T11, R14, N.E. Q. Sec. 6