



BEING A PART OF OUTLOT NO. 49 TO THE VILLAGE OF JACKSONVILLE, SECTION 7, TOWNSHIP 11, RANGE 14, TRIMBLE TOWNSHIP, ATHENS COUNTY, OHIO.

SCALE: 1" = 50'

⊙ = IRON PIN

● = TREE

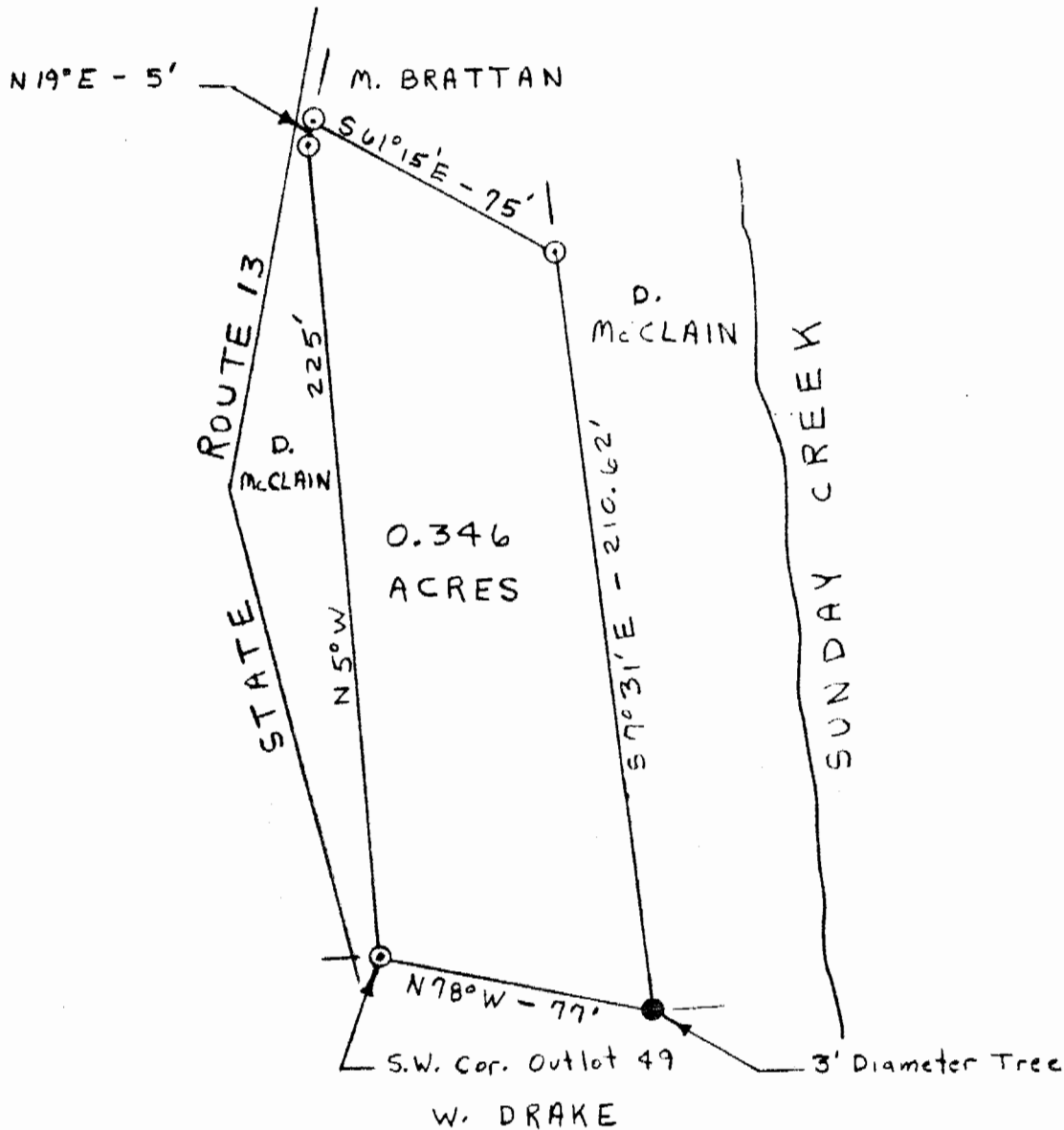

TRM 7

42

I HEREBY CERTIFY THAT AN ACTUAL SURVEY WAS MADE BY STEVEN C. SKINNER UNDER MY SUPERVISION OF THE PREMISES SHOWN HEREON ON THE 18th DAY OF JULY 1980 AND THAT THE PLAT IS A CORRECT REPRESENTATION OF THE PREMISES AS DETERMINED BY SAID SURVEY.

Gregory K. Wright
REGISTERED SURVEYOR NO. 6535

Description of Tract for James Reedy

Situated in the Township of Trimble, County of Athens, and State of Ohio, being a part of Outlot No. 49 to the Village of Jacksonville, Section 7, Township 11, Range 14, and bounded and described as follows:

Beginning at an iron pin at the Southwest corner of Outlot No. 49 to the Village of Jacksonville; thence North 5 degrees West 225 feet to an iron pin; thence North 19 degrees East 5 feet to an iron pin; thence South 61 degrees 15 minutes East 75 feet to an iron pin; thence South 7 degrees 31 minutes East 210.62 feet to a 3 foot diameter tree; thence North 78 degrees West 77 feet to the place of beginning containing 0.346 Acres more or less.

Subject to all mining rights of record.

The above described 0.346 Acre tract was surveyed by Steven C. Skinner, under the supervision of Gregory K. Wright, Ohio Registered Surveyor No. 6535, July 18, 1980.

Gregory K. Wright

Trimble
Sec 7

Description checked for
Mathematical Accuracy
ATHENS COUNTY
ENGINEER'S OFFICE

Steven C. Skinner

DATE: July 24-80