

SOUTHEASTERN LAND SURVEYS

LEONARD F. SWOYER
REGISTERED PROFESSIONAL LAND SURVEYOR

3428. Pleasant Hill Road
Athens, Ohio 45701
614/593-8701

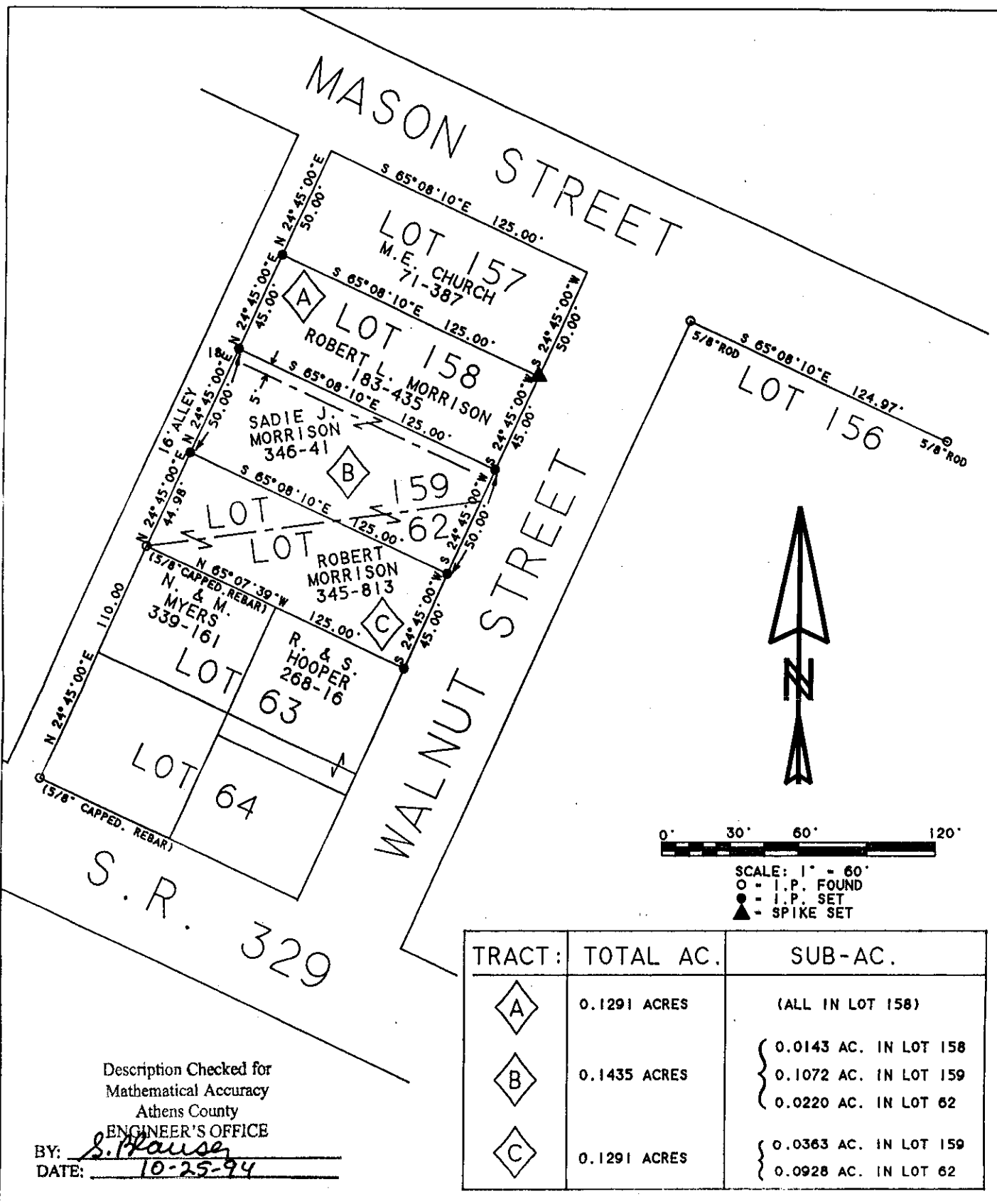

Plat of TRACTS A, B, & C Scale 1" = 60'
 Surveyed for MR. ROBERT L. MORRISON Date 10/05/94
 Subdivision EVA B. MOREHEAD ADDN. & JOHNSON ANTLE & WOLFE ADDN. TO TRIMBLE
 Township TRIMBLE Section 8 Town 11 Range 14
 Corporation TRIMBLE VILLAGE County ATHENS State OH.
Leonard F. Swoyer Jr.
 Leonard F. Swoyer Jr. Reg. Prof. Land Surveyor No. 6765